Holstein-Friesian World

THE NEWSPAPER OF THE BREED

January 11, 1958

UNIVERSITY MICROFILMS 1-51C
313 N. FIRST ST.
ANN ARBOR, MICH.

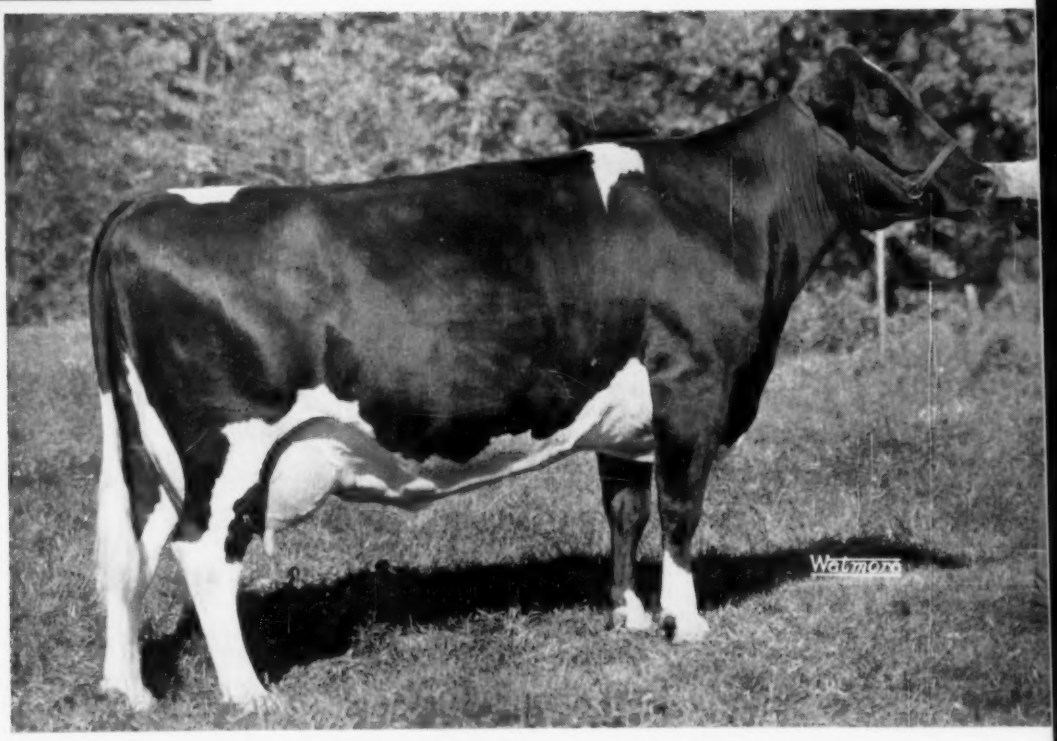

SKOKIE GOLDEN JOY 3425213 (Excellent)

5y 1m 305d 2X 23,631 milk 4.7% 1113 fat AR

National Butterfat Champion for Holsteins, regardless of age, in the 305-day 2X division.
—Bred and owned by Elmwood Farms, Lake Forest, Ill.

IN THIS ISSUE . . . .

Holsteins in Chile and Peru — Campbell
Two New National Champion Producers on 2X
Report of December Board Meeting
News of Trade . . . Shows

Offering a son of Kyland Premier

From a female line that includes two State Champions

KYLAND PREMIER (E-SMT)

KYLAND PREMIER 1126392

Excellent — Silver Medal Type Sire

His DHIA Proof:

6 Dtrs. Avg.	16,767	3.9	650
6 Dams Avg.	15,151	3.8	575
Increase:	+1,615	+.1	+75

Dam is a Wisconsin State Champion

ET 867, born Nov. 27, 1957 is very large for his age, about 2/3 black and beautifully marked, promising in every respect. His dam is a Wisconsin State Leader for milk with 781 F, 22,642 M as a senior 2-year-old, 365 days, she by the Gold Medal Sire, KYLAND GALLANT LAD, with the following proof:

13 Dtrs. Avg.	16,881	3.53	595
13 Dams Avg.	14,085	3.53	497
Increase:	+2,796		+98

The second dam is a 709-lb. fat 3-year-old daughter of Dunloggin Design (Gold Medal) out of Alverno Fobes Segis Burke with 27,068 lbs. milk and 1,114.2 lbs. fat, 4.1%, at 7y, also a Wisconsin State Record (fat).

If interested in ET 867, we suggest that you wire or telephone us today for full details.

To Holstein Breeders Everywhere

We Wish Success and Happiness Throughout the New Year

Write or visit our herd.

Kyland

W. D. KYLE, JR. Owner

FRANK CASE, Manager
Route 1, Oconomowoc, Wis.

HIR testing - Classified - T. B. Accredited
Bang's Certified - Calfhood Vaccinated

Phone: Mapleton 11-R

Our "Junior" Sire Is Our Senior Sire!

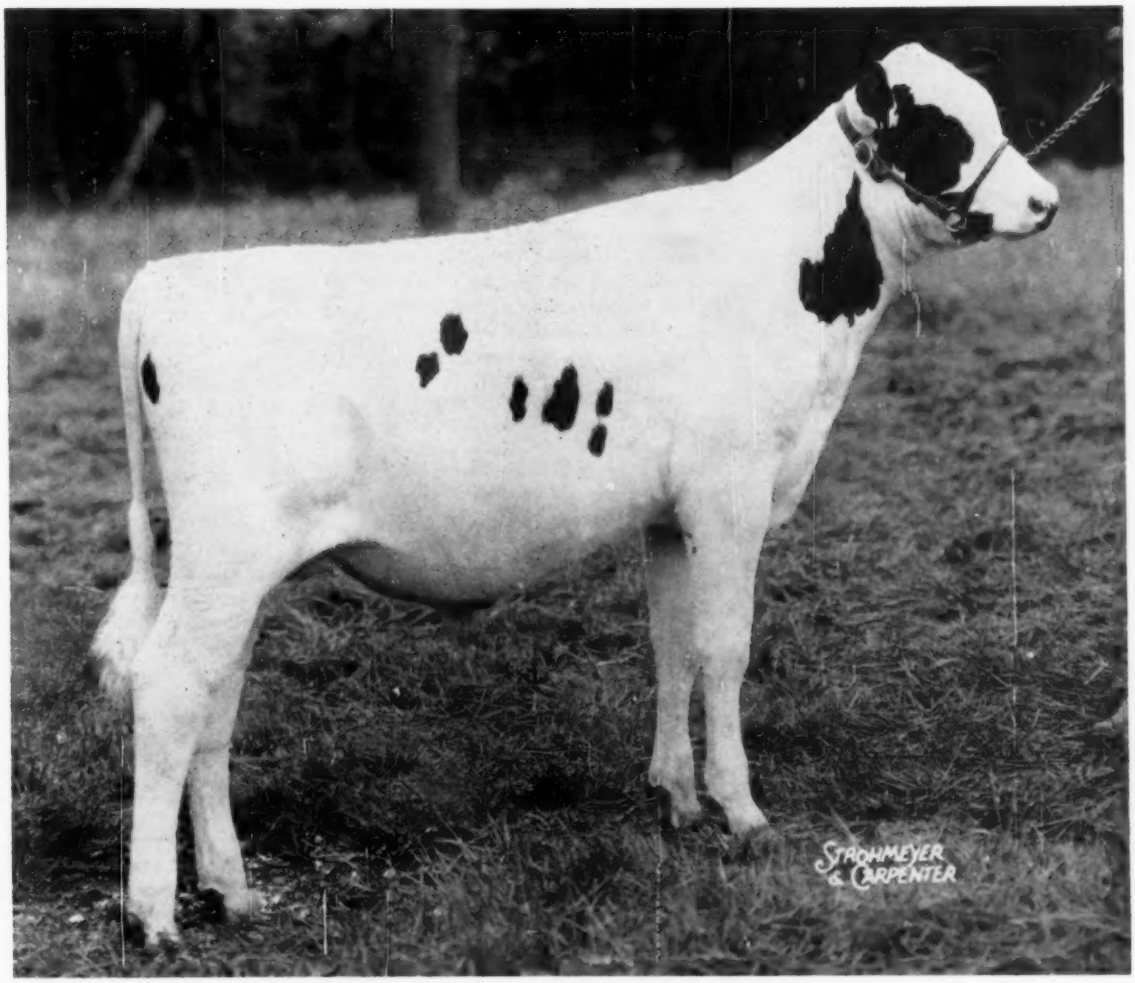

WOODBOURNE INKA REFLECTOR 1298430

REFLECTOR is just one year old this month. Here at WOODBOURNE he is "The Little King" – the herd sire we have been waiting for. We are breeding our entire herd to him, and filling outside requests for his semen in the order we receive them, as promptly as the present limited supply permits. He has already been booked for service in several of North America's famous herds.

REFLECTOR Is Nominated for All-American Bull Calf
His Dam and Maternal Sister Are Nominated for All-American Aged Cow
Four of His Paternal Sisters Are Nominated for All-American Get of Sire

VISIT →
(Phone: MONTROSE 290-M)

WOODBOURNE
EST. 1822
DIMOCK, PENNA.

Holstein-Friesian World

The Newspaper of the Breed

Vol. 55—No. 1 Jan. 11, 1958

Established 1904

Combines Holstein-Friesian Register (1886) and Black and White Record (1916)

Published at Lacona, N. Y. on second and fourth Saturdays of each month by Holstein-Friesian World, Inc

Maurice S. Prescott ..... Editor

Associate Editors: Theodore Prescott, Wm. A. Prescott, Robert H. Hastings, Fay C. Barney, David L. Morrow, Robert M. McKown.

Editorial Assistant Mabel C. Chase

Theodore Prescott ..... Adv. Mgr.

Subscription price, U. S. and Canada, $2.00 per year. Foreign, $3.00. First Class Mail subscriptions (U. S. and Canada) $10.00 per year. Air Mail (U.S.) $24.00 per year. Single copies 25 cents.
When changing your subscription to a new address, be sure to give your old address as well as the new.

Advertising rates upon application.
Entered as second class matter, December 16, 1918, at the Post Office at Lacona, New York under the Act of March 4 1879.

FUTURE PUBLICATION DATES

January 25; February 8, 22, 1958

News and advertising forms close 19 days in advance of publication dates.

Telephone Sandy Creek, N. Y., 3301

Office located at Sandy Creek in the Corse Press Bldg.

THE COVER

On December 24th Skokie Golden Joy 3425213 owned by Elmwood Farms, Lake Forest, Ill., calved and therefore qualified for a 10 months record to become the new US National Champion in the 305 day 2X division regardles of age. Her 10 months record: 5-1 2X 305d 23,631m 4.7 1113f. Joy went on to finish her yearly record with 27,126 milk and 1301 fat to take second place on the National AR list. Joy is classified Excellent. Further details of her record-breaking performance are reported in the feature section of this issue.

NEWS of the TRADE

ANOTHER FOR REVELATION

Carnation Skylark Madcap Beth 340-6257 (VG) is now announced with a record at 5 years 10 months of 28,519 lbs. milk, 4.1%, 1174 lbs. fat in 365 days on 3X. Her breeder and owner is Carnation Milk Farm, Carnation, Wash. and she has a most interesting pedigree. She is a daughter of the Excellent Gold Medal sire, Carnation Homestead Revelation 943802 and her dam Carnation Lady Madcap is one of the fine breeding cows in the Madcap line. She is a daughter of Mother Madcap herself, Cascade Madcap Violet Fayne 2nd, being thus a younger maternal sister to the most famous "sister group" in our breed. Lady Madcap was sired by Carnation Country Gentleman, a Gold Medal son of Carnation Governor Imperial. Carnation Lady Madcap has another daughter above 1000 lbs. This is Carnation Homestead Lady Madcap, daughter of Governor with 24068 lbs. milk, 4.3%, 1045.9 lbs. fat, and an , Excellent daughter, Carnation Tilda Lady Madcap, with 822 lbs. 4%, all on 3X milking. Also the well proved son, Carnation Cascade Madcap Governor, who spent his last years in the American Breeders Service Stud.

Another son, Carnation Madcap Discovery, was in service in the herd of Dr. David Smokler, Dallas, Texas and the North Texas ABA.

Two full brothers of Beth were sold for export, one to the Jewish Agency of Israel for their Artificial breeding program and one to Fernandez Rubio Broa, Queretaro, Mexico.

Carnation Skylark Madcap Beth calved first at 2 years 5 months and made 18,584 lbs. milk, 3.8%, 714.7 lbs. fat in 365 days, following with records at 3 years 9 months of 693.2 lbs. in 333 days and 600 lbs. in 311 days at 4 years 11 months. Carnation Skylark Madcap Beth is the eighth daughter of her sire to make a record above 1000 lbs. fat.

TWICE OVER 1200 LBS.

WOTS Riga Molly Lavern 2791895 (VG) is recently announced with her second record above 1200 lbs. fat. The latest record started at the age of 9 years 6 months in 365 days on 3X milking in the Herd Test. She has 28,720 lbs. milk, 4.3%, 1233 lbs. fat. In her previous lactation at the age of 7 years 7 months, she made 29,744 lbs. milk, 4.2%, 1255 lbs. fat in 365 days 3X, this being an AH record. In 6-year-old form she made 966.8 and as a 4-year-old 778.7 lbs. The breeder is Western Oklahoma Tuberculosis Sanatorium, Clinton, Okla. and she is owned by Eastern Oklahoma Hospital, Vinita, Okla. She is a daughter of Mount Riga Grand Count 785210 who has an interesting pedigree. His dam, Pebble Beach Countess, was a daughter of Montvic Chieftain 7th and the well known Pebble Beach foundation cow, Maple Place Countess Wayne. The sire of Mount Riga Grand Count was a son of Carnation Supreme. In the state record list, her latest record stands second only to her previous performance.

McDonogh Ponty Pearl 3130099 (GP) at 7 years 6 months on 3X milking has 28,475 lbs. milk, 3.6%, 1036 lbs. fat. Her breeder and owner are McDonogh School, McDonogh, Md. She had previous records of 977 lbs. at 5 years 10 months; 893.8 at 4 years 1 month and 728.3 at 2 years 7 months. She is a daughter of Rolling Knoll Master Ponty Posch 921426; he by the Gold Medal Dunloggin Master Stroke, son of Dunloggin Woodmaster.

In This Issue

Merle Campbell's Observation in Chile & Peru 11
New Champion Crowned - Green Meadow Stella Pancha 12
New National Champion 10 Months - Skokie Golden Joy 14
"Old 153" 15
Concerning Antibiotics in Food 16
New Mexico State Fair 17
Sooner Dairy Show 17
Editorials 18
December Board Meeting Report 19
Artificially Speaking 52
Sale Calendar 63
Index to Advertisers 65

Another Great Champion At Green Meadows

Sired By CONSTELLATION

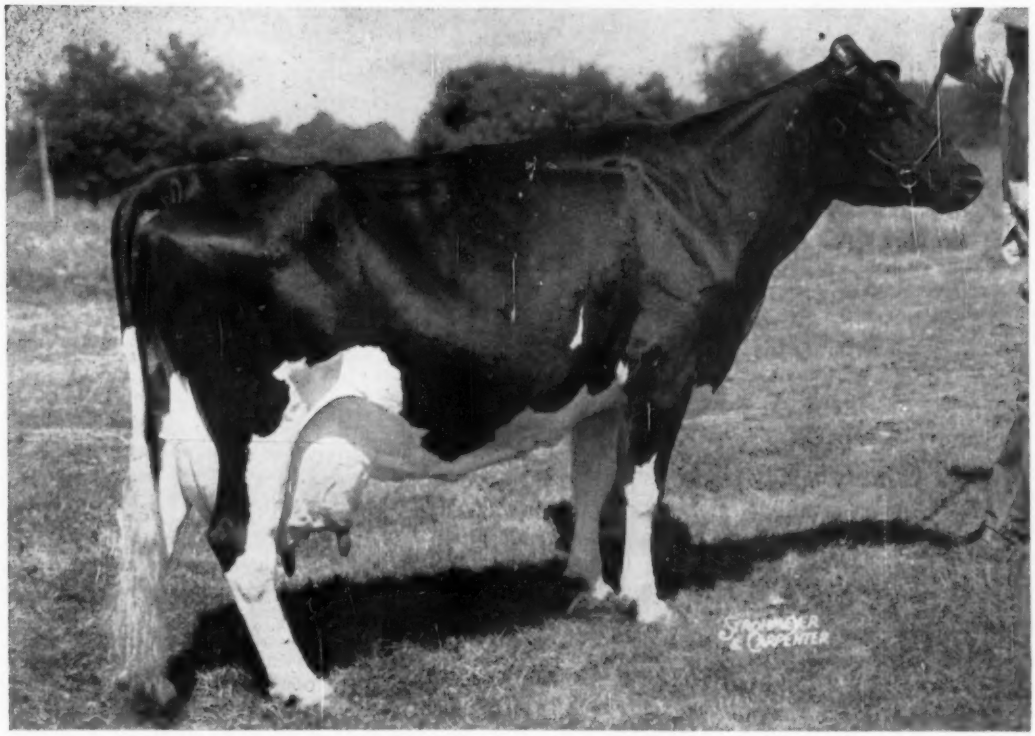

GREEN MEADOW STELLA PANCHA (GP - 84 Pts.)

9y	2m	365d	2X	23355M	5.7%	1333F
World champion for fat on 2X over all ages and breeds						
7	10	365	2X	23914	4.6	1112	HIR
6	9	347	2X	17574	4.3	757	AR
5	8	311	3X	13018	4.2	540	AR
4	7	351	3X	18977	3.8	724	AR
3	7	302	2X	13785	3.9	537	AR
2	6	344	2X	13268	3.9	516	AR

She qualified for 10 months on all her A R records and State champion for 10 months as a 2-year-old.

Lifetime total to date:

7 lactations 126433M 5639F

Sire — Green Meadow Constellation "VG" "Gold Medal"

Dam — Green Meadow Pauline Ormsby Fobes

2y 365da 2X 12324M 3.4% 421F

Pancha was bred by us as well as her sire and dam. Pancha represents the heart of our breeding program which includes a concentration of the blood of her great sire, Green Meadow Constellation. Pancha's two granddams, Lornabelle Doreen Posch and Lornabelle Pauline Posch are sisters with 1040F and 660F respectively. Her paternal grandsire is Montvic Rag Apple Sivereign and maternal grandsire is Osborndale Ormsby Judge. These two bulls combine three great lines of breeding, Rag Apple, Carnation and Ormsby.

You too can have the breeding of a champion at very reasonable prices.

"Where the latch-string is always out"

Green Meadow Farms

Elsie, Michigan

THREE IMPORTANT WISCONSIN SALES

300 Head In 3 Days

★ **Monday, April 28th — 11 A. M. — GEORGE WEIDMAN DISPERSAL, at the farm, 2 miles West of Cedarburg, Wis. This is an entire Burke bred herd comprised of offspring of "Leader" — "Raven" — "Ronmer" and "Regal."**

★ **Tuesday, April 29th — 11 A. M. — 44TH ANNIVERSARY SALE, Waukesha, Wis. — selections now being made.**

★ **Wednesday, April 30th — 11 A. M. — HAROLD GERBING DISPERSAL, Sheboygan, Wis. at the farm—this herd is known as the highest producing herd in Sheboygan County.**

If planning a sale in 1958 — now is the time to make plans. We will be glad to consult with you.

W. L. BAIRD COMPANY

Box 177

WAUKESHA, WIS.

A Wis Leader Grandson Out of an "EX" Cow For Sale

This service age bull, born Nov. 16 1956, is a son of our sr. sire, Empire Fobes Leader, a son of Wis Leader (EX-GM) out of "VG" 595-lb. 2X cow. The calf's dam is MAJOR FOBES SYLVIA, our "EX" daughter of Genodale Major Pride. She was 4th 3-yr-old and 5th aged cow in New York State Fair competition and has a good string of 2X records to 650 fat at 4 yrs. Her dam has over 118,000 milk with 2X records to 630 fat.

Write for price and pedigree on this youngster. He will make a great herd sire.

Hillcrest Farm

Over 20 Years in HIR

Over 40 Years in DHIA

G. HAROLD COWLES

Ashville, N. Y.

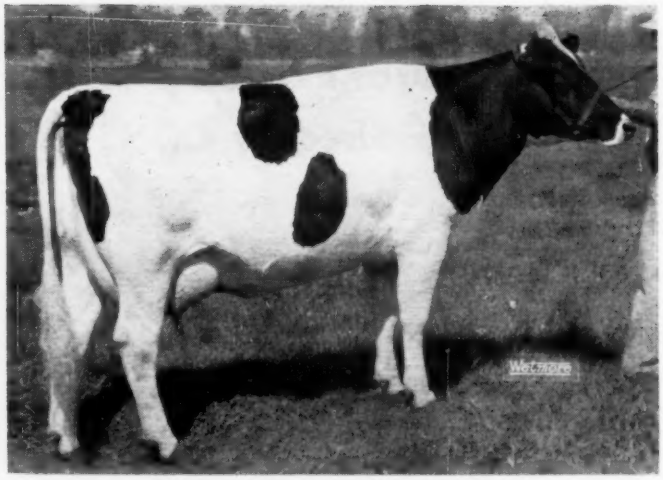

BUDD FARM MISTRESS ANNA (VG-88)

2-4 365d 3X 20,469 5% 1015f HT

A daughter of Dunloggin Duchess Anna (EX-94-GMD) and a maternal sister to Erindale Dunloggin Anna (EX-95-1487f). Bred and owned by Jack Budd, Belleville, Mich.

1015 FAT FOR BUDD FARM MISTRESS ANNA

Budd Farm Mistress Anna 3938195, bred, owned and developed by Jack Budd, Budd Farm, Belleville, Mich., has just finished this jr-2-yr-old record: 2-4 3X 365d 20,469m 5% and 1015f. A Herd Test record, this makes her 2nd in the HT National Fat List and the HT State Fat List. Still first in both divisions is a paternal sister and stablemate to Mistress Anna, Budd Farm Mistress Little Jo (VG) with 21,468 milk and 1046 fat. Mistress Anna is classified "VG" 88 points as a 2-yr-old.

Mistress Anna has a very interesting pedigree with big names in the Holstein breed on both sides. Her sire is Budd Farm Lauxmont Master (VG-GM), the Budd Farm-Canby herd sire and a son of Lauxmont Master Colantha out of the 1362-lb. Erindale Lady Lauxmont. Her dam is Dunloggin Duchess Anna, (EX-94-GMD) the great Budd Farm brood cow with records to 941 fat and a lifetime over 100,000 milk after 11 years of age. She is most famous for being the dam of Erindale Dunloggin Anna (EX-95) with 1479 and 1487 fat. Two other daughters of Duchess Anna are "VG", one has 999 fat and the other 922 fat.

A full brother to the 1015-lb. 2-yr-old is the main herd sire at Budd Farm. He is Budd Farm Master Ace (VG) and his daughters are just completing their first records. A maternal brother to Mistress Anna, Budd Farm Dunloggin King, is in service at Creston Farms, Comstock Park, Mich. He is an inbred son of Duchess Anna as he is sired by Budd Farm Master Ace.

Pearl's dam, McDonogh Golden Ruby 2765090, was by Dunloggin Pure Gold and was a double granddaughter of Dunloggin Woodmaster.

Tops Tovarich R A Georgia 3063741 (VG) is announced with a new record at 8 years 1 month on 2X milking of 26,159 lbs. milk, 4.0%, 1050 lbs. fat in 365 days. Her breeder and owner is Toplands Farm, Roxbury, Conn. She had previous records of 889 lbs. 4.1% at 6 years 6 months; 634.1 at 5 years 2 months, 521.6 at 4 years 2 months (303 days) and 575.9 lbs. at 2 years 10 months, all on 2X milking. She is the 93rd U.S. Holstein to produce over 1000 lbs. fat on 2X milking and is the 762nd to produce more than 1000 lbs. fat in a year, regardless of times milked. Hers is the 921st record over 1000 lbs. fat accepted by the Holstein-Friesian Association of America. She is a daughter of the Excellent Gold Medal sire, Osborndale Tovarich Ormsby May 760642.

VIRGINIA HOLSTEIN CROSSES 100,000 LBS. MILK MARK AT EARLY AGE

Rag Apple Landis Korndyke 3542-955 (VG) a registered Holstein cow, in the herd of R. P. Rodes, Lexington, Virginia, crossed the enviable 100,000 pound milk mark before she was 8 years of age — at 7 years 9 months and 18 days to be exact. It

Winterthur Zeus Burke Champion (VG-GM)

A new picture of our double grandson of Wisconsin Admiral Burke Lad, and son of "Zeus."

He has 616 level H I R proof on 25 prs. and now "Champion" has the following D H I A proof:

18 daus. ave.	16,631	3.8%	639
5 prs. daus. ave.	17,508	3.8%	665
5 dams ave.	15,633	3.2%	503
	+1,875	+.6%	+162

Write for prices and pedigrees of his sons and grandsons.

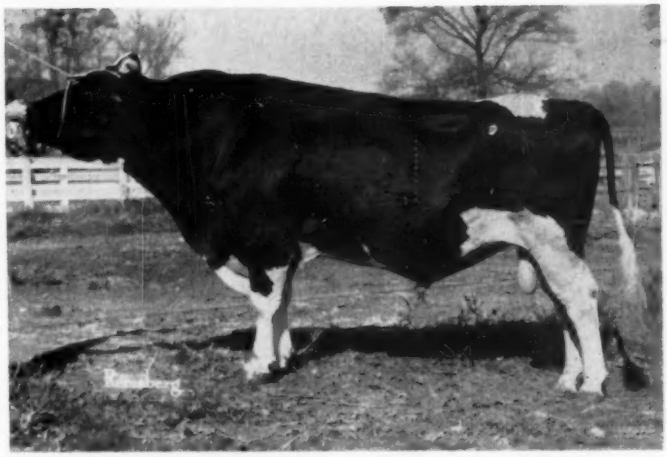

Make Our KINE Your KIND

KINGSTEAD FARMS

LESLIE C. KING & SONS — **CLARKSBURG, MARYLAND**

For a Good Start in 1958 . . .

HOW ABOUT THIS FINIS SON FROM A DEACON DAUGHTER ?

A Nice Bull Calf . . . Born Nov. 25, 1957

Mostly White . . . Well Grown

His Sire

WINTERTHUR ZEUS FOBES FINIS

Silver Medal Production Sire

By the Excellent-Gold Medal "Zeus" and from the P O F 14th (EX-GM) daughter, Yinis (VG) with 2X records to 739 fat. His 3 nearest sires are Gold Medal and his full sister has two 700-lb. 2X records. His latest official HIR proof:

27 Dtrs.	14,841	3.45	513
27 Dams	12,430	3.60	447
	+2,411	—.15	+66

His Dam

FERNBROOK FOBES FINLANDIA

2-2	365d	16,077	3.4	554	HT
3-5	365d	22,223	3.5	774	HT

One of our many good daughters of the highly proven Winterthur Fobes Select Deacon (SMP) who has this HIR proof:

51 Dtrs.	12,547	3.75	471
51 Dams	12,161	3.58	435
	+386	+.17	+36

Dam of Finlandia is a daughter of our proven former sire, Peter Montvic Posch. She has records to:

5-11	358d	18,580	4.2	735	HT

This youngster is yours for only $400 at our farm. His pedigree carries nothing but proved sires and high production.

FERNBROOK FARM

Certified - Vaccinated - Accredited

L. H. & C. H. SWENSON, Jr. — **WAPPINGERS FALLS, N. Y.**

PHONE 1367

A GOOD RECORD AT AN ADVANCED AGE . . .

ABBEKERK HAZEL POSCH
Just finished with 860 fat at almost 12 years on 2X. She is a daughter of Dasher Posch bred by Cyrus Hartwell, Sherburne, N. Y.

She Has Just Completed This Record

11-11 2X 365d 18,695m 4.6% 860f AR

Previous Records

4-4	2X	316d	13,850	4.05	563
5-4	2X	321d	12,920	4.4	575
6-4	2X	365d	18,440	4.6	852
7-11	2X	365d	19,179	4.4	851.3

We have several choice herd sire prospects available at the present time. They are sired by Lyon Brook Wallie Queen (EX), Hamaret King Zigo and Dawnvale Sovereign Arab. Some are out of our high record Arab daughters.

★

★

One of these herd sire prospects is out of a "VG" cow with over 170,000 milk and 12 calves in 13 years. He is sired by Lyon Brook Wallie Queen (EX), the son of Hamaret Queen Prospector (EX-1319f). **If you want type and production, this is the calf for you.**

HOWARD SISSON — Sherburne, N. Y.

PROUD OF YOUR HERD SIRE?

We Can Help You Tell The Story With

"NATIONAL'S" GIANT SIX GENERATION PEDIGREE

(52 Ancestors — Size 17 x 22)

Two Color Original and Two Carbon Copies

$25.00

NATIONAL PEDIGREE COMPANY

WAUKESHA, WIS.

Don A. Stouffer, Owner, P. O. Box 468 Tel. Liberty 7-3180

RAG APPLE LANDIS KORNDYKE 3542955 (V. G.)
New 100,000-lb. cow in Virginia

took her less than 5 lactations (none exceeding 339 days) to make the first 20 tons of milk. In fact, for the 1520 days she has been in production she has averaged 67.7 pounds of milk per day. It is doubted that many cows have equaled or exceeded this performance.

"Rags" lifetime total to date is 102,959 pounds of milk and 3244 pounds of butterfat and is still milking heavily in the Rhodes herd where she also has three outstanding daughters. One, a daughter of Dunloggin Elmaster (VG-SMP), produced 18022 pounds of milk 634 pounds of butterfat in 365 days at 2 years 8 months of age—George A. Miller, Fieldman, The Virginia A B A Inc.

PEOPLE

In the Preston, Idaho hospital Mark V. Talbot in recovering from a skirmish with a cow of the Lee Brothers near Mt. Vernon, Washington where Mark was preparing the animals for the Lee dispersal, December 4. After making a partial recovery from two broken bones in his leg, Mark came back to Preston only to have complications set in from a blood clot sending him back to the hospital; however, he now writes, "I am on the mend again." Fortunately, as Mark was leaving for Washington in November he wrote in his instructions to us for handling his advertising copy, "just in case" his senior yearling bull, Crescent Beauty Reward, should be nominated for All-American.

Edwin D. and Edwin C. Fry, Gaithersburg, Md., were pictured in a recent advertisement of Firestone Tire and Rubber Company in national magazines. They were shown holding their famous Reserve All-American of 1955, Fair Hill Golden Alma and a little well written copy describes some of their Holstein farming activities. Firestone, of course, is interested because the Frys used their tractor tires.

Breed To "Great"

HILLTOP TRANSMITTER GREAT
First Prize 2-year-old, Senior and Grand Champion 1957 Penna. State B & W Show. 1st Prize, Chicago International Show. Nominated for All-American this year.

Frozen Semen Available On These Terms

Two dollars ($2.00) per ampule with a six dollar ($6.00) packaging charge. Shipped air express, collect, to your nearest commercial airport; carton returnable. Fifty dollars ($50.00) payable at the time of registering calf, thus eliminating necessity of paying for unwanted male calves.

Some Surplus

Females For Sale

A high percentage of heifers the past several years has put us in a position where we can offer surplus breeding stock, both cows and heifers, for sale.

We can also offer you some choice herd sire prospects. They have top Ormsby pedigrees and you will like their type.

Write or Visit

Accredited — Certified — Vaccinated — Classified — Analyzed

Looking Forward To 1958 - -

The past several years have been good years at River Valley Farm with outstanding herd sire prospects going to the many top breeders listed below. We are looking forward to adding your name to the list in '58.

★ **Porter Backus, Hartwick Seminary, N. Y.**
A son of Lyon Brook Wallie Queen (EX) from a 1131-lb. 2X "VG" dam.

★ **Andrew Malinchak, Little Falls, N. Y.**
A Clove Valley Josie Rex son from a 1031-lb. 2X "VG" daughter of Lauxmont Safemaster Prospector.

★ **Lamaga Stock Farms, Lebanon, N. Y.**
One-half interest in a Wallie son out of our 1108-lb. "VG" Amelia cow.

★ **A Wallie son out of the "VG" 810-lb. full sister to Hamaret Queen Prospector (EX-1319 F) was sold to the following breeders.**

Mallary Farms, Bradford, Vt. — **Whirlwind Hill Farm, Wallingford, Conn.** — **Glenoden Farms, Mountainville, N. Y.** — **Mathewsfield, Washingtonville, N. Y.**

★ **WINTERTHUR FARMS, Winterthur, Del.**
One-half interest in a Wallie son out of an "EX" Arab daughter with 904 fat.

★ **BENJAMIN MINCH, North Chatham, N. Y.**
A Wallie son from the 1108-lb. Amelia cow.

★ **HAROLD LEE, Cazenovia, N. Y.**
A Wallie son out of a Prospector daughter.

★ **ARTHUR WILLIAMS, Houghton, N. Y.**
★ **WALTER KOPP, Cuba, N. Y.**
A Wallie son from a "VG" 602-lb. 2-year-old.

★ **ISRAEL CATTLE BREEDERS ASSN., Tel Aviv, Israel**
A Wallie son from a 980-lb. "VG" Arab daughter.

★ **FRANK H. GOODYEAR, Danboro, Pa.**
A Budd Farm Top Notch son from a 1131-lb. 2X "VG" daughter of Arab.

River Valley Farm

Mrs. G. Low and Son — **Milford, New York** — Acc. - Cert. - Vacc.

Carnation Madcap Butter Boy Could Well Be The Bull Of The Future

His Undefeated 1957 Get (All 2-Yr-Olds)

Note their uniformity; their size and depth of body; their straight, smooth top lines; their sharp, smooth withers and full forerib; their strong, sturdy, clean cut feet and legs and their strongly attached, high quality udders.

They are typical Butter Boys.

Their production is as uniform and as outstanding as their type.

● **The Butter Boys are good at any age. We predict that they will be even more outstanding at 10 to 12 years of age. They are that kind.**

His Undefeated 1957 Junior Get

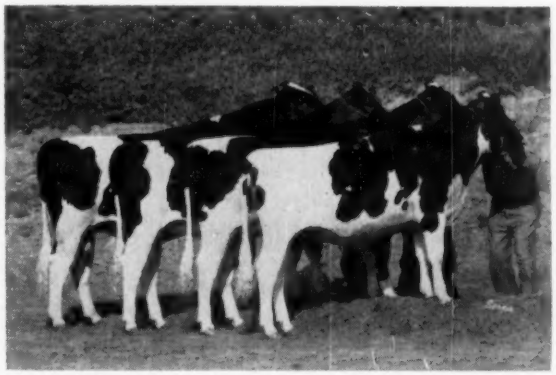

From Left to Right:

CARN. ROYAL LANCER
1st. Sr. Yrlg. and Jr. Champion Bull at Cow Palace and Western Washington Fair

CARYLAND CARN. EMMA ROSE
1st Jr. Yrlg. and Jr. Champion female at Cow Palace and Western Washington Fair

CARN. SALLY MAAS ORMSBY
1st Sr. Yrlg. Western Washington
3rd Sr. Yrlg. at Cow Palace

CARN. SALLY FAVORITE FLO
1st Heifer Calf at Cow Palace and Western Washington Fair

We Have A Few Outstanding Butter Boy Sons For Sale

Also Frozen Semen From Butter Boy And Other Top Carnation Sires Is Available

Write For Complete Details And Price

Carnation Milk Farms

CARNATION MILK FARMS

Dept. No. 244

Carnation, Washington

Calf Manna FED

★ The Newspaper of the Breed

Holstein-Friesian World

Vol. 55 — No. 1

January 11, 1958

Merle Campbell's Observations on

Holsteins in Chile and Peru

The enthusiasm in Chile for good Holsteins runs high, as it does in all the other South American countries I have visited. The terrific inflation in prices—750 pesos for one of our dollars—makes it difficult for them to do much importing. Despite the inflation, the people have the money of their own kind and would be willing to buy now if credit could be arranged so they could pay off as American dollars become available. The scarcity of U. S. dollars in Chile makes it difficult for them to do business in this country, whereas they can go to Holland, where the exchange is more favorable, and get liberal credit terms. Quite a few Holland cattle are being imported regularly.

The Holstein Show in Santiago, Chile, was one of their larger ones, numbering over 500 head. About half were North American type and half of Holland type. They were judged by different judges, the Holland judge was John Faber, direct from Holland and one of the very good breeders over there. On the whole I felt the breeders of the Holland cattle did a little better job of fitting and showing than did the other breeders.

The Grand Champion male and female in our division were sired by the same bull, Man-O-War Posch Lashbrook Governor, a bull developed by Guillermo Barros Hurtado, one of the very good breeders in Chile. Sr. Barros started his herd some years ago with a son of Man-O-War 30th from Maytag Dairy Farms, and a group of heifers from Al Lashbrook of Minnesota. The two champions were results of that mating. The Champion bull has been sold to the Departmento Tenico Intermericano De Coop. Agricola, or point 4 program for artificial breeding. Sr. Barros owned the Champion cow and also exhibited the Junior Champion bull, a son of Glenafton Eclipse, a bull still in service in his herd along with two Carnation bred sires.

This show has a class called Champions of Champions. A previous year's Grand Champion bull cannot compete in the open classes, but does come in to compete with the current Grand Champions. The winner is the Champion of Champions and this year repeated from 1956. He was Veeman Go-Master Sensation, a son of Carnation Masterpiece Supreme Veeman, exhibited by Santos Busto Mugika, one of the hard working younger breeders in Chile. Sr. Mugika also exhibited the Junior Champion female.

As in Argentina, the bull classes were much larger than the female classes, with stronger tops and better individuals down the line. Of 12 bull classes, nine different breeders came out with a blue ribbon, with three of the nine getting a second blue. The mature female classes were divided into dry and milking groups, making 12 female classes to judge. Seven breeders received blue ribbons and

(Please turn to page 48)

Pictured at the airport, Santiago, Chile, are, from left: Asst. to Mr. Nickerson in Ag Dept., U. S. Embassy; Merle R. Campbell; Ralph Waltz, President of U. S. National Swine Breeders Assn.; R. E. Judd, Exec. Secy., Duroc Jersey Breeders, Peoria, Ill.; Sr. Eyzaquirre, Holstein and Duroc Jersey Breeder of Santiago; Mr. Nickerson, Asst. Agricultural Attache, Santiago.

Merle R. Campbell, Ames, Iowa, judged the 1957 Holstein shows at Santiago, Chile, and Piura, Peru. He is an Official Classifier for The Holstein-Friesian Assn. of America.

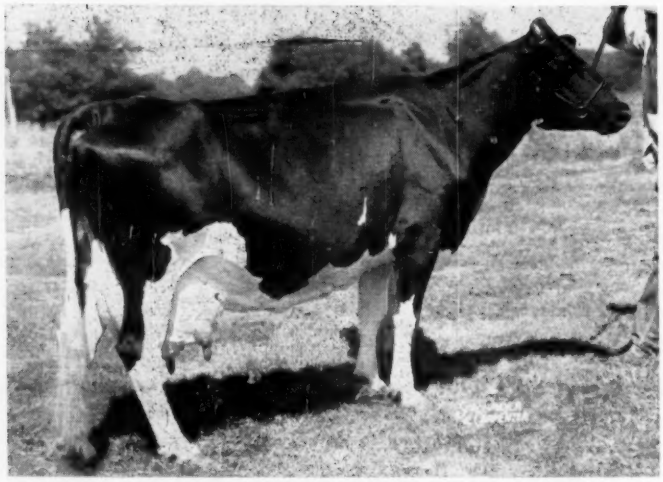

GREEN MEADOW STELLA PANCHA 3051006 (GP)
This picture of our new National Champion was made in July 1957, in her ninth month.

A NEW CHAMPION CROWNED

GREEN MEADOW COW SETS MARK AT 1333 LBS. ON 2X

We now salute a new champion in our most keenly contested division—Aged Cows on 2X milking 365 days. She is Green Meadow Stella Pancha 3051009 (GP) who is now officially announced with a Herd Test record at 9y 2m of 23,355 lbs. milk, 5.7% 1333 lbs. fat in 365 days, 2X milking. The breeder and owner of the new butter fat champion is Green Meadow Farms, Elsie, Mich.

She displaces from the U. S. championship for fat production Hamaret Queen Prospector 2803453 (EX) whose record of 35,565 lbs. milk, 3.7% 1319.1 lbs. fat, was completed in 1954 in the herd of Archie Meek, Norwich, N. Y. This milk record still stands.

Pancha's record also exceeds the Canadian ROP record of 1324 lbs. by Lynnden Hartog Daisy, whose performance was recorded in 1949. To the best of our knowledge Pancha now stands as a champion over all breeds on 2X milking.

While her test is among the highest of our breed, it is by no means unique among Holstein records in that respect. Although on HIR, the record was checked and double checked, with 22 days on official test, including four check tests and five retests. Three supervisors were employed in the conduct of the test.

Pancha has been a remarkably regular breeder, with only 13 months between calves for her first six freshenings, and she calved again for this record only four months after completing her 1112-lb. 2X record. This was her only previous record to run for the full 365 days and starting at 7y 10m in HIR is listed as 23,914 lbs. milk, 4.6% 1112 lbs. fat.

Here is the list of her records for each year since first calving:

2y	6m	305d	2X	12973M	3.9%	501.1F	AR
2y	6m	344d	2X	13267M	3.9%	516.1F	AR
3y	7m	302d	2X	13785M	3.9%	537.8F	AR
4y	7m	305d	3X	18303M	3.8%	690.5	AR
4y	7m	351d	3X	18977M	3.8%	724 F	AR
5y	8m	305d	3X	12870M	4.2	538.7F	AR
5y	8m	311d	3X	13018M	4.2%	540.7F	AR
Most of the above records made on 2X							
6y	9m	305d	2X	17056M	4.3%	730.4F	AR
6y	9m	347d	2X	17574M	4.3%	757 F	AR
7y	10m	365d	2X	23914M	4.6%	1112	HIR

Her lifetime total to date is now 126,433M 5639F.

In making her recent record Duane informs us that Pancha was fed in the barn all the year this year for the first time, running out at pasture only about a week in May. He reports that she was fed all the good alfalfa hay she would eat, plus beet pulp, also about 18 lbs. of Master Mix fitting feed with four lbs. ground oats added. She was bred in September to Carnation Flashy Topper, a Green Meadow herd sire, and Duane reports she is apparently safe in calf again. She was milked by hand throughout the year.

Pancha is one of the first crop of daughters of the well known Green Meadow Gold Medal sire, Green Meadow Constellation, recognized as one of the great sons of Montvic Rag Apple Sovereign, in a group that has made a tremendous amount of history.

The pedigree of Pancha is given here in full. Noteworthy is the fact that her two granddams are paternal sisters. Tracing their maternal lines back farther we find they are indeed 68 ¾% sisters, having several other common ancestors a few generations back.

Pancha has had a number of bull calves. One went to Missouri and Duane reports that they have lost all track of him. Her next son, sired by Pabst Reburke Vale, was sold to Harold Urban, Butler, S. Dak. Another son sired by Green Meadow Paramount is owned by A. C. Peterson & Son, Ionia, Ia. There is also at Green Meadow a daughter by Carnation Dynamo that is due to freshen later in the winter.

Pancha was born and has spent her lifetime at Green Meadow Farm. She was recorded in the ownership of Merle H. Green, then the master of Green Meadow. More recently Mr. Green has turned the business over to his two sons, Duane and Velmar, the latter still at Michigan State during the college season (where he was on the successful Michigan State Judging Team). Thus while different owner and breeder are given in the official record, it is all in the same family and the same breeding operation all the way.

Green Meadow Farm now holds another unique distinction. In addition to the highest butter fat record ever made in the yearly division on 2X milking, here was developed the National champion for milk. This was Green Meadow Lilly Pabst 2802406 (GP), whose record of 42,805 lbs. milk 1216.4 lbs. fat was made on 3X milking, and completed in 1951. The same cow also was the former champion for milk in the 2X division with over 32,000 lbs.

Pedigree of the New Champion

Green Meadow Stella Pancha 3051009 (GP)

Born July 10, 1947
Breeder: Merle H. Green, Elsie, Mich.
Owner: Duane and Velmar Green, Elsie, Mich.
(For her complete records, see listing in the story)
(Compiled by Backus Pedigree Co.)

GREEN MEADOW CONSTELLATION 948562 (V.G.)
Gold Medal Sire
1st 2-year-old and Res. Grand Champion, Michigan St. Fr. 1947.
Official HFAA Proof:

80 Dtrs. ave.	13004	3.74	486
67 Dtrs. ave.	13034	3.72	485
67 Dams ave.	13503	3.42	462
Difference	—469	+.30	+23

His daughters include—
Green Meadow Stella Pancha
365d 9y 2X 23355 5.7% 1333.0
National Champion 2X Producer
Sire of —
1st Get, Mich., Ky. & Mo. State Fairs and Mich. St. B & W. 1957, (this Get Nom. for All-American) 1st Get, Mich. B. & W. Show and Illinois & Mo. State Frs., '56. 1st Get, Mich. B & W Show, 1955. 1st Jr. Get, Mich. B & W. Show, 1954.
Son, Nom. All-Am. Sr. Yrlg., '57
Dtr. All-Amer. Heifer Calf, 1950.

GREEN MEADOW PAULINE ORMSBY FOBES 2689584
DHIA
365d 2y 2X 12324 3.4% 421
1 Herd Test Daughter
Green Meadow Stella Pancha
365d 9y 2X 23355 5.7% 1333.0
(Highest 2X Fat record ever made in the U. S.)

MONTVIC RAG APPLE SOVEREIGN 155159C (EX)
Twice All-Canadian Bull, four times Member All-Can. Produce.
Member All-Am. Produce, 1947.
287 Tested Daughters ave. 4.0%
13 from 800 to 1024 lbs.
10 from 702 to 796 lbs.
119 from 500 to 688 lbs.
Sixteen All-Canadian & 14 Res. All-Can. awards—19 progeny
Sire of 20 "EX" offspring.

LORNABELLE DOREEN POSCH 2480867 (G. P.)

365d	9½y	3X	29908	3.5%	1043.7
365d	6½y	3X	27101	3.5%	939.4
365d	8y	3X	24522	3.7%	895.6
389d	10½y	3X	22337	3.6%	811.8

5 recs. from 604 to 765 lbs.
Lifetime — 238,055 M 8,400 F
4 Tested Daughters

OSBORNDALE ORMSBY JUDGE 816602
H. M. All-American Jr. Yrlg., 1941.
Jr. Champion, Okla. St. Fair, 1951.
Res. Jr. Champ., Kansas State F. '41.
1st Jr. Yrlg., Mich. 1941.
8 A R Daughters to 495 lbs.
13 Herd Test Daughters
4 from 528 to 647 lbs., 2X

LORNABELLE PAULINE POSCH 2480868
A R Record
317d 7y 3X 16384 M 3.5% 574.8 F
R O M Record
365d 4y 2X 15311 M 3.5% 531.0 F
Three other records 405 to 476 lbs.

EMPEROR OF MOUNT VICTORIA 124590C
Vey Good—Sold for $1900
51 Tested Daughters
3 with 1005, 1077 & 1178 lbs.
30 from 500 to 946 lbs.

MONTVIC RAG APPLE COLANTHA AUREKERK 224416C (EX)
365d 9y 3X 29208 4.32% 1363
(Former World Champion)

EATON HALL KING POSCH 110055C
1st Bull Calf, C. N. E., 1935
7 A R Daughters to 837 lbs.
5 H T Daughters to 1043 lbs.
15 R O M Daughters to 767 lbs.

DOREEN TENSEN HENGERVELD 284091C
365d 6y 2X 14651 3.69% 540.0
365d 2½y 2X 12325 4.11% 507.0
4 Tested Dtrs. to 1043 lbs.

OSBORNDALE TOVARICH ORMSBY MAY 760642 (VG-GM)
19 A R Daughters
11 from 500 to 822 lbs.
37 H T Daughs. to 656 lbs.

OSBORNDALE DUCHESS ORMSBY 1678918
365d 5y 3X 23578 4.0% 936.6
2 A R Daughters to 777 lbs.
Her dam key brood cow at Osborndale, Lady Ormsby Fobes Educator (1041 lbs.)

EATON HALL KING POSCH 110055C
1st Bull Calf, C. N. E., 1935
7 A R Daughters to 837 lbs.
5 H T Daughters to 1043 lbs.
15 R O M Daughs. to 767 lbs.

COLANTHA PAULINE TENSEN 303539C
1 A R Daughter
Lornabelle Pauline Posch
317d 7y 3X 16384 M 574.8 F

KENTUCKY STATE MEETING NOTES

By Fieldman ROBERT L. CAIN

Boone County was host to the 1957 Kentucky State Meeting delegates and friends. Under the Chairmanship of W. J. Scott, very good local arrangements were had for all. A tour on the first day proved very interesting, although a little damp. The tour was to Holstein farms in Boone County. Boontuk Farms was host to the entire group for luncheon and everyone seemed well filled when it was over.

Probably the most important item taken up at the meeting was the publication "Kentucky Holstein News." Through the leadership of W. O. Payne a trial issue of the publication was printed in 1957. It met with such success that the directors recommended and the group approved the publication as part of the Kentucky Holstein program. Oliver was elected editor and will have the local secretaries as news helpers. The News will be a similar publication to that put out by other states.

One of the most encouraging items was found in the secretary's report. It showed that state membership had increased in the past year by more than 100%. Garland Basten, Extension Dairyman, made the statement that it means the Kentucky Holstein Association is now the largest dairy breed organization in Kentucky. This is important because it shows the growing popularity of Holsteins and a growing interest of their owners in the State Organization as well as the good work that is being done by the Officers and Directors of the State Club.

HENRY CECIL SMITH

From Simpsonville, Ky., he is the 1958 President, Kentucky Holstein Cattle Club. Henry grew up with Holsteins and was one of the outstanding FFA Club members in the state. He now operates "Little Rest Holstein Farm" with his father, Earl.

W. O. Payne was presented with a Progressive Breeders Plaque for the outstanding work being carried on at his Knob Lick Farm. This is only the second plaque ever earned by a Kentucky Holstein Breeder. This award came mostly on the daughters of Vareca Posch Ormsby Fobes that Oliver developed and later sold to the Kentucky Artifical Breeders Association. One hundred thousand pound certificates were presented to: John Moser; Eastern Kentucky State College; Houchin Brothers; Berea College and the University of Kentucky.

Under the Chairmanship of C. B. Cooper the Junior Sale will be held on March 22nd. This sale has been a vital instrument in placing top registered Holsteins in the hands of 4-H and FFA club members. The group approved out of state buyers in this

(Please turn to page 55)

Skokie Golden Joy (Ex)

New National Ten Months Champion on 2X with 1113 Fat 1301 Fat on 2X In 365 Days

NIGHT LETTER
DECEMBER 25, 1957
HOLSTEIN-FRIESIAN WORLD
JOY CALVED MORNING 24TH WITH SON SKOKIE NOEL SIRED BY PABST LEADER DUKE FULL BROTHER TO SKOKIE DUKE OUR PRESENT SIRE.

HOLIDAY GREETINGS
ROBERT V. RASMUSSEN

By calving the day before Christmas, Skokie Golden Joy 3425213 (EX) qualified for a 10 months record that makes her the highest 2X Holstein in the United States regardless of age for cows milked 305 days. She freshened on October 26th, 1956, to start the record and had until the day after Christmas to qualify. Breaking the national record by an even 100 lbs. of fat, Golden Joy's 305 day credits are: 5-1 2X 305d 23,631 milk 4.7% and 1113 fat. She replaces Chinook Monitor Barbee (EX) whose 1956 record was 25,334 milk and 1013 fat. Barbee is owned by the State College of Washington, Pullman, Wash. Golden Joy was bred and is owned by Elmwood Farms, Lake Forest, Ill.

Golden Joy not only shattered the ten months record, she came close to the 365 day record with a yearly record of 27,126 milk and 1301 fat. This makes her Illinois State Champion in AR regardless of age on 2X and second on the National AR list to Hamaret Queen Prospector (EX) with 1319 fat. Joy had 21 days on official test with 5 supervisors employed in the conduct of the test. Joy's 2-yr-old 2X AR record was second highest for fat when made and now stands third on the list. At 2½ years she finished with 18,657 milk and 867 fat in 365 days.

Golden Joy is a daughter of the former Elmwood herd sire, Skokie Golden Prince (VG-GM), a highly proven son of Dunloggin Lochinvar Prince (EX-GM) who died shortly after being sold to Northern Ohio Breeders several years ago. Golden Prince was a son of Dunloggin Golden Princess (EX-1046f) and therefore was a double grandson of the famous Woodmaster, daughter, Dunloggin Mistress La Princess (EX-1047f). Both Dunloggin Golden Princess and Dunloggin Mistress La Princess are Gold Medal Dams.

Golden Joy has a very interesting maternal line and some close relatives that are also production champions. Her dam is Smithland Supreme Vera (VG) with 697 fat on 2X at 3 years, a former Illinois State Champion and show cow. Vera, sired by the 1943 All-Canadian Aged Bull, Inka Supreme Posch (EX), was a full sister to Smithland Supreme Nig, (VG) the Honorable Mention All-American Junior Yearling Heifer in 1948. Nig is the dam of Skokie Princess Vera (EX), the

(Please turn to page 61)

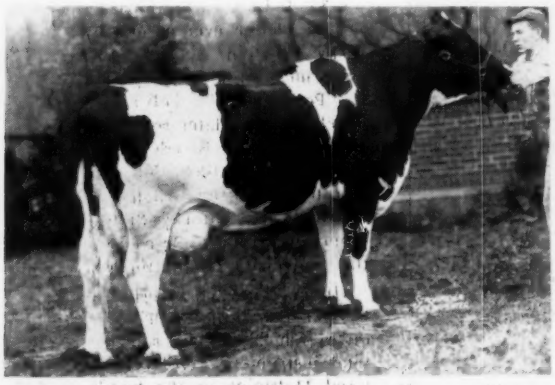

SKOKIE PRINCESS VERA (EX)

365d	2-9	19,894 M	928 F	2X
	(Second in Nation for fat)			
305d	2-9	18,106 M	810 F	2X
	(National Champion)			

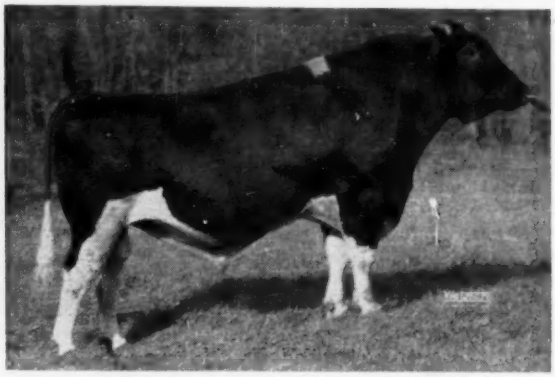

SKOKIE GOLDEN PRINCE (VG-GM)
The sire of Skokie Golden Joy. A son of Dunloggin Lochinvar Prince out of Dunloggin Golden Princess.

"OLD 153"

Her Son Sired a Champion

By J. C. KNOTT

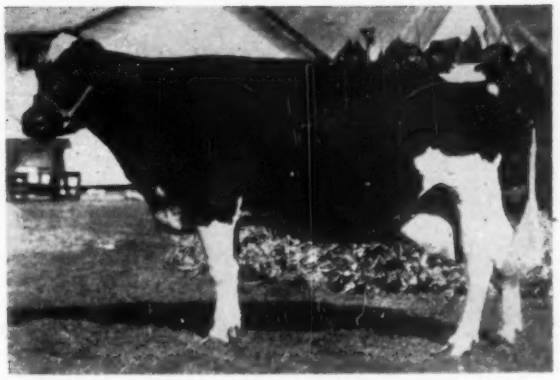

JOYCE LUTSCKE BURKE HOMESTEAD 1436029
"Old 153" pictured at 17 years 2 months of age when she was Washington State Holstein Dairy Queen at the Western Washington Fair, 1947.

Old number 153 was quite a cow! Anyway you wanted to look at her. Straight as a string and smooth as a ribbon with dairy character from her capacious muzzle to the tip of her tail. She should have had a bit more size to be a big-time show cow and her udder was not as nicely shaped nor her teats as squarely placed as the judges would want. But that udder had wonderful quality and stayed by the old girl for fourteen lactations.

"Old 153" was a registered Holstein-Friesian in the herd of the Western Washington Experiment Station at Puyallup, Washington. Her herd number was 153 but her registered name and number was Joyce Lutscke Burke Homestead 1436029. Her dam was Marie Lutscke Burke Steilacoom and her sire was the Washington State College bred bull, Chinook Homestead Cal.

She was born July 11, 1930 and on July 6, 1948, just five days short of her eighteenth birthday, she had to be destroyed because she could no longer get on her feet. She was a real dairy cow to the end. In her last lactation of 223 days which ended the day before she was destroyed, she produced 10,251 lbs. milk and 424 lbs. butterfat. During her fourteen lactations she produced a total of 143,743 lbs. milk and 5,487 lbs. fat. Many other cows have produced more and many of them in a lesser number of lactations, but—for nine and one half years of these milking periods "Old 153" was on a roughage feeding experiment and didn't get one bite of grain. No minerals. No antibiotics. No hormones. Nothing but pasture, hay silage, water and fresh air. And what a comeback that old gal had! In her thirteenth lactation started at 15 years of age she was fed a limited amount of grain. Just to show what she could do with a bit of extra feed she produced 13,524 pounds of milk and 511 pounds of butterfat in 305 days. The average cow in the State of Washington produces about 290 pounds of butterfat per year and is gone from the herd for one reason or another by the time she is five or six years old.

When she was seventeen years old 153 was chosen Washington Holstein "Dairy Queen" and exhibited in the "Throne Stall" at the Western Washington Fair. She was also a member of the first prize get of sire at that good show.

Her calves ran strong to the male side. Twelve of them were bulls, including a pair of twins, and three were heifers. Her oldest daughter was started out on the roughage experiment but she wasn't the cow her Mom was. In her third lactation she developed a bad udder infection and had to be slaughtered. Her second daughter was a real one and milked well until she was twelve years old. During that time she produced almost 100,000 pounds of milk and 4000 pounds of fat in eight lactations, and was on experiment most of the time. Her third daughter was another good one but had hard luck. She did fine with her first calf but shortly after she started her second lactation she got in a argument with a truck. The truck won!

Of 153's twelve sons we have record of five that were used as herd sires. The first of these, born when 153 was four years old, was used by Andy Siefert of Oakville. There he sired some of the finest cows I have ever seen. They were great producers and of splendid type. One son was leased to Walt Schodde of Buckley, for whom he sired some fine cows. Following service in Walt's herd he was used in three other herds. Another son went to the Sunrise Dairy at Ellensburg and still another was leased to R. B. Beisel of Eatonville and was used later by Evergreen Breeders.

Her last calf, born when she was 17 years old, is still making history. He is Nisqually Hazelwood Monitor senior herd sire in the Holstein herd at the State College of Washington. He was the sire of Chinook Monitor Barbee (Excellent) National Milk and Butterfat Champion for 305 days on 2X with 25,334 lbs. milk and 1013 lbs. butterfat. Barbee is doing fine again this year. In spite of a couple of bouts with ketosis and having her vagina sewed up where it was torn at calving she now has 23,492 pounds of milk and 868 pounds of butterfat (unofficial) in 238 days. She was not bred in time to qualify for the calving requirement for 10 months.

Barbee is not the only good daughter of Monitor. Another one has 23,492 lbs. milk and 876 lbs. butterfat (unofficial) in 277 days 2X. Another has 19323-605 in 365 days as a three-year-old on 2X. Another has finished 365 days on 2X with 24238-879 as a four-year-old. Another four-year-old has finished 305 days with 17842-690 on 2X. Monitor has ten daughters in the WSC herd that in 30 lactations have averaged M.E. 2X 305 days 15,879 lbs. of milk and 571 lbs. of butterfat and the average is climbing rapidly.

Yes, "Old 153" is gone, but not forgotten!

Concerning Antibiotics in Food

PROBLEMS OF ANTIBIOTICS IN FOOD AS THE FOOD AND DRUG ADMINISTRATION SEES THEM

By HENRY WELCH Ph.D., F.A.P.H.A.

As early as 1948 it was reported that milk from cows treated for mastitis by intramammary infusion contained enough drug to inhibit cheese-starter cultures. Recognizing that in a similar manner antibiotics in milk might reach the consumer, the Food and Drug Administration required producers of antibiotic preparations for mastitis to insert a statement in the circular accompanying each package that milk from treated cows be discarded if intended for human use for at least three days following medication.

It should be stated here, however, that at this time we do not have a single proved case of a reaction following the ingestion of fluid milk known to contain penicillin. Opions were obtained from some 30 authorities in the fields of antibiotic therapy, allergy, and pediatrics and the majority of these experts were of the opinion that these concentrations (of penicillin in market milk) were unlikely to modify the oral intestinal flora, cause the emergence of resistant strains, or provoke sensitization of an insenitive consumer. However, the majority felt that these concentrations might possibly cause a reaction in an exquisitely ensitive individual.

Although the very great bulk of the antibiotic is eliminated in the first few milkings following treatment, small increments of antibiotc may be demonstrated for relatively long periods of time. Our main health problem is concerned with penicillin to the exclusion of the other antibiotics that are used in mastitis preparations. If a satisfactory dye is found, it may be quite advisable to require by regulation that it be added to all mastitis preparations so that for several milkings after treatment the milk will be distinctly colored and therefore unfit as market milk.

Actually, milk from infected cattle is adulterated, per se, because of its content of pus and bacteria, and the milk shipped to the market too early after treatment of the cows with an antibiotic preparation is doubly damned because of the presence of both antibiotic and evidences of infection. It should be emphasized that the problem of contamination with antibiotics in our foods and particularly in milk is a small one compared to our current food safety problems.

Penicillin is a relatively atoxic substance and may be taken by non-sensitive individuals in enormous concentrations. Our problem with penicillin, it should be repeated, is related to a relatively small proportion of our population, namely, those unfortunate individuals who have become sensitized to the drug. Nevertheless, milk is consumed by the strong and the weak, the old and the young, the well and the sick, and the allergic and the nonallergic individual. Even though the adulteration of milk with penicillin may affect only a small percentage of the population, the percentage can represent several million people all of whom must and will be fully protected from adulterated food under the Food, Drug, and Cosmetic Act.

Editor's Note: Dr. Welch is Director of Antibiotics, Bureau of Biological and Physical Sciences, Food and Drug Administration, U. S. Department of Health, Education and Welfare, Washington, D. C.

"MUCH ADO ABOUT NOTHING"?

By STEFAN ANSBACHER, Sc.D., F.A.P.H.A. (Jocinah Farms)

The quintessence of the paper by Henry Welch, Ph.D., F.A.P.H.A., appears to me to be:

"At this time we do not have a single proved case of a reaction following the ingestion of fluid milk known to contain penicillin."

Because all people must and will be protected from adulterated food under the Food, Drug, and Cosmetic Act, the Commissioner of the Food and Drug Administration invited a Medical Advisory Panel of eight prominent physicians to consider the public health problems involved by the presence of antibiotics in market milk. An all-day session on September 10, 1956, brought out the concensus of the panel that antibiotics, such as the tetracyclines, bacitracin, polymyxin, and neomycin, all of which may be found in mastitis preparations, do not pose a public health problem, even though they may find their way into market milk. As regards penicillin, "It seemed certain that reactions could occur" in "exquisitely" (!) sensitive individuals. However, no scientific proof, so essential to an FDA regulation, was offered or available.

The sample with the highest content found to date was claimed to have 550 units of penicillin per quart of milk. Assuming that an "exquisitely" sensitive individual had consumed the entire quart at one sitting, is there any evidence that there may be side-reactions from as small a unitage as 550 taken orally per se? or in milk as a menstruum? Proof of the non-occurrence of reactions may be forthcoming from the studies now being carried out by two of the original panel members.

Admittedly, the dairyman who milks into individual cans could discard the one containing the milk from a previously treated cow. If one considers that this milk will ultimately be mixed, before it is bottled, with some X-thousand pounds of milk not containing the antibiotic, one can realize that this one can of milk is likely not to result in side-reactions.

What about the dairyman with the bulk tank? Assuming that he

1) milks 25 cows,
2) averages 1,000 lb. of milk per day,
3) has every other-day pick-up,
4) treated one-quarter of one cow after each of four successive milkings with a 500,000 unit penicillin preparation,
5) has his milk siphoned into a bulk milk tank truck with a capacity of 3,000 gallons,
6) has his milk removed from the tank truck into a 6,000 gallon tank at the milk plant in which his milk is held until about 40,000 lbs. of milk is contained in the tank,

how much penicillin does a quart of his milk contain when it reaches the consumer? Calculating with all the penicillin from the treated cow excreted into her milk (even though that's quite unlikely), two million units of penicillin will be contained in forty thousand pounds of milk, i.e. 100 units of penicillin per quart of market milk. Thus, it seems, quite uncertain that reactions could occur even in an "exquisitely" sensitive individual. Nevertheless, the FDA doubly damned his milk without proof!

Perhaps there may be "exquisitely" sensitive individuals to vitamin D. However, we are forced to ingest vitamin D, when we drink homogenized milk. The time may come when we prefer a milk with 500 units of penicillin per quart to an antibiotic-free milk. Who knows?

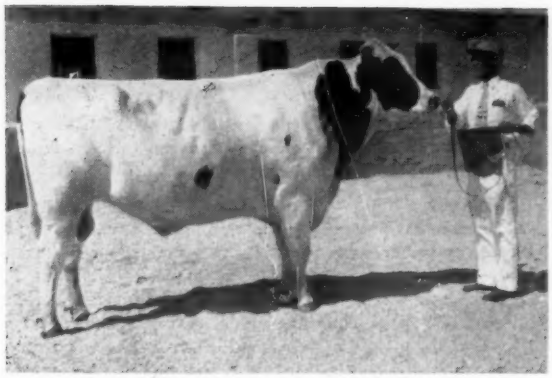

LILLYWHITE PRINCE 1259881
First 2-year-old bull, Senior and Grand Champion at New Mexico State Fair. Grand also at Utah and Arizona State Fairs. Frank Lillywhite at the halter. Bull is owned jointly by Lillywhite Ranch (his breeder) and BYU.

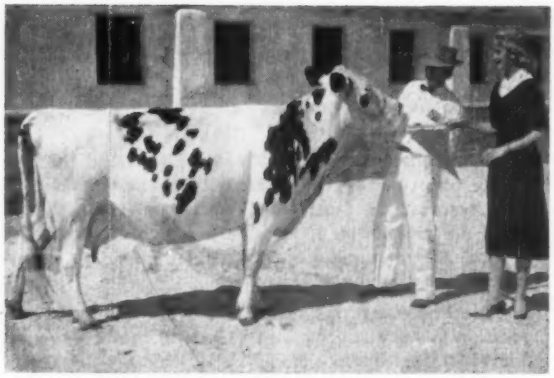

PALMERS DE KOL ORMSBY 3557078
First Aged Cow, Senior and Grand Champion female, and Best Udder, New Mexico State Fair. A. E. Palmer, Kirtland, N. Mex. Presenting banner is Miss Laura Anderson, New Mexico Dairy Princess.

New Mexico State Fair

On a typical bright sunny day, 15 exhibitors, including 5 juniors, brought out 62 head of quality Holsteins for the inspection of Judge C. L. Norton of Oklahoma State University who proceeded to line them up in his usual workmanlike manner. The occasion was the New Mexico State Fair at Albuquerque, October 3, 1957.

The blues were divided up among five exhibitors with Lillywhite Ranch grabbing off nine. They were followed by C. R. Barley with five, New Mexico State Hospital with three, A. E. Palmer — two and Mrs. Frances Barley with one.

Lillywhite Ranch had Junior Champion Female on their nice Junior Yearling entry, Lillywhite Monty Sally, a daughter of B Y U Monty Engraver. To complete their championship honors, Lillywhite took Senior and Grand Champion on their two year old bull owned jointly with Brigham Young University of Provo, Utah. This is Lillywhite Prince that was Grand Champion at the Utah State Fair Regional Show.

New Mexico State Hospital had Junior Champion Bull on their flashy short age bull calf. Senior and Grand Champion Female honors were taken by A. O. Palmer of Kirtland on his smooth and dairy aged cow, Palmers DeKol Ormsby, later named best udder winner.

The very dairylike daughters of C. R. Barley's Revelation son stood up at the top both in the dairy herd class and the coveted Best Three Females.

Lillywhite Ranch had 1st Junior Get with offspring of their Brigham Young bull, B Y U Engraver Monty; Senior Get on daughters of the GM Carnation Count who recently died at the ripe old age of 16 years and 11 months of age at the Kansas State College stud. Lillywhite concluded their winnings with 1st in Produce of Dam.

The dairy show at the New Mexico State Fair is under the capable direction of Jim Dickinson, ably assisted by Walter "Carrie" Nations with the ring being supervised by venerable

(Please turn to page 58)

Sooner State Dairy Show

The "old timers" were hard pressed to hold their own here at Enid this year as Junior Exhibitors brought out a fine group of cattle. Bob Bosse of Old Hickory, Tennessee did a fine job of both placing the classes and explaining his reasons to a large enthusiastic ringside. The Oklahoma Dairy Princess, Miss Sandra Sue Stout, was on hand to pass out the ribbons.

Veteran exhibitor Harry Thomsen of Kingfisher grabbed off four blues, with Senior and Grand Champion Bull on T Bar Rag Apple Val, a son of his veteran campaigner and many times grand champion bull "Lottie." Pressing him hard was Kenneth Glazier an up and coming young breeder from Loyal, Oklahoma. Ken had three blues and Junior Champion bull on an Art Burgeson bred bull calf that had lots of strength, bone and masculinity. John B. Steward of Oklahoma City and F. S. Glazier of Loyal had one blue apiece and the rest were taken by the Juniors.

Kenneth Holderread and brother Glen accounted for four blues. Next in line was Ralph Morgan of Ninnekah, a real enthusiast, who with just four years at FFA has accumulated a 27 cow herd and has helped his father build a Grade A pipeline barn. A very happy boy was Ralph as his

(Please turn to page 56)

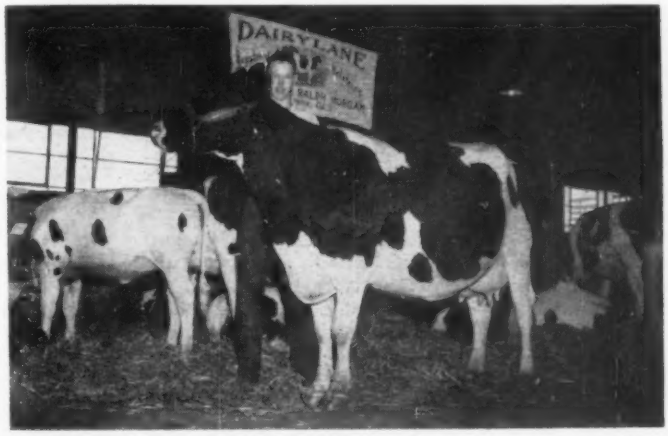

Ralph Morgan, Ninnekah, Okla. with his Grand Champion cow (both Open and Junior Division) at Sooner State Dairy Show. The cow is Admiral Beauty Jule Alma. Ralph's exhibit is shown in the background. He has a herd of 27 head after 4 years in FFA.

EDITORIAL

The Record Parade

The record parade continues. The 2X division has been a particular battleground, with six new national records completed in the Herd Test and four in AR during 1957. In this issue we report new breed champions over all ages on 2X milking for both the 10-months division (AR) and for 365 days in the Herd Test.

Elmwood's great champion, Skokie Golden Joy, in addition to her championship 10-months record announced this time, becomes the only cow to make a 1300-lb. 2X record while qualifying a 10-months record in the same lactation.

Green Meadow Stella Pancha with her 1333-lb. record now announced, is the new North American champion, and to the best of our knowledge the World's Champion cow for one year on 2X milking.

We close 1957 in a blaze of record glory—and we open the new year on the right foot with the stories of these achievements in this issue.

A Question of Editorial Policy

One of our subscribers raises a question relative to our editorial policy which we feel it would be timely to discuss briefly here.

Writes our reader:

> "Quite often I was on the verge of writing to you. How many issues have slipped by without one solid educational and interesting article of some sort? * * * Now I really wanted to mention the recent issue of 23 November — Mass Producing Milk in California. Six Weeks with Friends. But more, the already partly familiar article, Mountain Carver. To me, it was close to home (so to speak), educational, interesting and 'I liked it'. Thank you."

We appreciate the spirit which prompted our reader to withhold his letter until he could find some praise to temper his criticism. The reference of course is to the preponderance of feature space given to reports of the shows during the months of September and October. It is a question that we have given much serious thought and it does not just happen that it appears that way.

We have always felt that our primary duty was to record the passing scene in the Holstein industry. In other words, history in the making. Special dividends are given in considerable quantity in the form of instructive and helpful articles, but we make no pretention to filling completely the role of a national dairy magazine.

One of the obligations of our publication to the Holstein-Friesian industry is to present each year as complete a record as possible of the shows. This is very much more than just publicity for the breeders who have been winning exhibitors. It is the record of the breed and the only public source of reference on this subject for future years. The material is also used by the pedigree people and this brings an extended service to the purebred breeding industry.

During the height of the fair season, with our national coverage, we devote a tremendous amount of time, effort and expense to gathering and presenting this material of the show ring. We do not need to mention that it is difficult to keep caught up with the reports, along with other current events of the Holstein industry and within the limits of our space to present also any steady flow of general management articles.

We have long realized that breeders who are not "show minded" get little nourishment from this fare. Please remember, however, that every such report is eagerly read with pleasure and pride by many breeders in the area covered by each report, and with interest by many others. The show ring has made a most important contribution through the years to the improvement, advancement and expansion of our breed. It is our humble opinion also that the preserving of the records of the shows — in word and picture — through the columns of this national forum has made no small contribution to the continuing broad patronage of the show ring by Holstein breeders.

The Winter Fair of Pennsylvania with its teeming crowds, and the great Stock Shows of the Southwest are in the offing. A new year of activity gets under way. We shall try our best to prove equal to the task of reporting the progress of our industry and of including a supplementing selection of general articles that will be helpful and informative to our readers. We look forward to another fine year for our breed.

Membership Count

FOR DELEGATE REPRESENTATION JUNE 5, 1958

At the 73d Annual Convention, Boston, Mass.

Election District	Total Membership	Active Members	Delegates Allowed
Alabama	56	28	1
Arizona	166	35	1
Arkansas	57	19	1
California	1,133	318	3
Colorado	309	89	2
Connecticut	465	207	2
Delaware	139	63	1
Florida	150	27	1
Georgia	82	39	1
Idaho	409	179	2
Illinois	2,812	1,050	8
Indiana	1,268	591	5
Iowa	1,661	681	6
Kansas	885	291	3
Kentucky	254	143	2
Louisiana	57	32	1
Maine	455	181	2
Maryland	856	463	4
Massachusetts	641	223	2
Michigan	3,080	1,215	9
Minnesota	2,503	818	6
Mississippi	44	19	1
Missouri	507	213	2
Montana	139	31	1
Nebraska	436	113	2
Nevada	43	13	1
New Hampshire	426	184	2
New Jersey	791	286	3
New Mexico	54	21	1
New York	8,495	3,713	26
North Carolina	243	168	2
North Dakota	260	58	1
Ohio	3,814	1,684	12
Oklahoma	280	91	2
Oregon	363	105	2
Pennsylvania	5,287	2,957	21
Rhode Island	75	26	1
South Carolina	68	37	1
South Dakota	239	56	1
Tennessee	136	79	2
Texas	269	85	2
Utah	294	121	2
Vermont	596	241	3
Virginia	522	287	3
Washington	694	256	3
West Virginia	178	87	2
Wisconsin	6,213	2,555	18
Wyoming	50	20	1
Special	117	12	1
Foreign	18	1	—
Totals	48,089	20,211	182

1957 Another Great Year for Holsteins —

Year End Figures Reveal Gains in All Breed Activities

December Meeting of the Board

The Board of Directors of the Holstein-Friesian Association of America held its regular year-end meeting at the LaSalle Hotel, Chicago on December 11 and 12 with all officers and directors present.

In his progress report Executive Secretary Rumler proudly announced another record-breaking year of activity. For the ten-months period ending October 31 registrations and transfers were each up over 3% from the same period last year and promise to establish new all-time high levels for a year. Membership applications also showed a good increase. The Board approved 709 new applications, which, added to the 946 accepted in June, bring the total for the year to 1655. The total membership now stands at 48,089. The count of active members as of December 1, 1957, including the new ones just accepted, is 20,254. This will increase the convention delegate nominations by two, to 182. Pennsylvania and Tennessee will each have one more delegate than last year, and it is expected that the new association in Puerto Rico will also be represented.

Secretary Rumler pointed out, however, that for the first time in many years more memberships were cancelled this year, through death, retirement and other reasons, than the total of new members accepted this year. This appears to be a part of the national trend toward fewer and larger farm units. More than one million farms have stopped producing milk and cream since 1944, and the Census Bureau reports a drop of 1,861,000 in farm population between April 1956 and April 1957. Nevertheless the outlook for dairy production in 1958 is an additional one to two billion pounds of milk over the record of 127 billion pounds in prospect for 1957.

While total registrations are up over 3% for the year, bull registrations will show another slight decrease. Ten years ago males made up 20% of total registrations. This year they will be just over 10%. Of the 19,300 bulls registered in the first 10 months, 76% were transferred to new owners, while 10 years ago (with nearly twice as many bulls registered) 86% were transferred.

Artificial insemination continues to show gains in relation to total registrations, accounting this year for over 46% (43% in 1956; 31% five years ago). The impact of the breeding studs (they account for 42% of total registrations) is tremendous. From January 1 to October 23, 1957, 14 sires accounted for 10,223 animals, or 5.72% of the total of 178,728 animals registered. The Association registered offspring of one bull at the rate of seven per working day and another at the rate of five per working day. One sire now has over 6,000 registered progeny, three have over 5,000 and 12 others over 3,000. Twenty-eight bulls have sired 92,574 registered offspring.

The advanced Registry Department also shows a healthy gain in every section except AR testing. Number of herds on HIR has increased to a new high of 2201 and number of cows is up 6,350 to over 80,000. Under the DHIA recognition program the number of herds has increased from 13 to 38 and the number of cows from 458 to 1,314. AR herds are down from 109 to 83 and cows on AR test are down from 1761 to 1541. Of these 83 herds, only 40 were on AR test exclusively on November 1st. The group Classification program has ballooned during 1957 with a total of 34,255 animals in 1563 herds, up 29% for animals and 27% for herds. Special Classifications, Sire Evaluation work and Type Sire inspections swelled the total for the year to an estimated 38,472 cows in 1607 herds.

For the first ten months of the year Holsteins had increased their majority position over the other breeds to 53.8% of total registrations, up .3% over last year. Using transfers as the yardstick, however, they dropped from 52.7% to 52.1%, largely because of a burst of activity in the Jersey breed. Ayrshire, Brown Swiss and Guernsey registrations show a slight decrease for the first ten months of 1957. Jerseys are up about 6% and Holsteins 2%.

The Executive Committee

Chairman R. L. Pfeiffer reported on the year's activities of the Executive Committee. Of most immediate import is the proposed revision and rearrangement of the By-Laws for the Call of the Boston Convention next June. Of major interest among these changes is a proposed change in registration fees for the dual purpose of encouraging earlier registration and providing increased income by 1959 to meet expected increased operating expenses. The proposed new fee schedule is given below.

This proposed change in registration fees should have a profound and highly beneficial effect upon all of the State associations. In shifting the fee reduction from transfers to registrations for national members who also belong to their state or regional association the value of a state membership to an individual breeder would be greatly enhanced, since there are approximately 60% more animals registered than there are animals transferred each year. It could easily result in a 20% increase in state association membership.

In conjunction with this shift in emphasis from transfers to registrations the Board also voted a change in policy regarding the allotment of the

(Please turn to page 22)

The Proposed New Fee Schedule

	Under 3 mos.	3-12 Mos.	12-24 Mos.	Over 24 Mos.*
Members				
Females	$2.00**	$3.00	$6.00	$12.00
Males	3.00**	5.00	10.00	20.00
Non-Members				
Females	2.50	4.00	8.00	16.00
Males	4.00	7.00	15.00	30.00

* Only after approval by the Executive Committee — thus no longer automatic on animals over 2 years of age.

** Association members who are also members of their State or Regional association will receive a 50c reduction in this age bracket, making their fees the same as they are now.

We Congratulate NOBA On The Purchase of ORMSBY BURKE PONTIAC MOSE 1196645

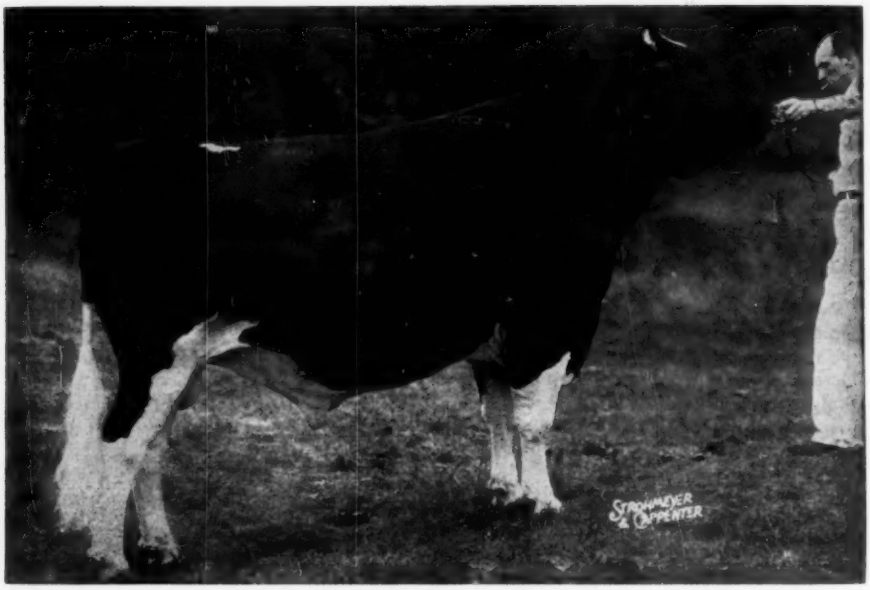

ORMSBY BURKE PONTIAC MOSE (EX-92)
All-American 2 year old Bull, 1955
Res. All-American Senior Yearling Bull, 1954

We had long hoped for a son of Wis Burke Ideal and Posch Ormsby Johanna Bess, (EX) and so, when "Mose" was born he was reserved for service in both our herds. It was a great satisfaction to watch him develop into one of the top show bulls climaxed by his winning the All-American award in 2-year-old form. He was intensely "Ormsby" bred thru every line of his pedigree. (Over 100 crosses to SPOM and 80 to Spring Brook Bess Burke.) "Mose" inherited and is transmitting to his own daughters the size and stretch so necessary in line-breeding "Burkes." His first daughters to freshen have the udders so typical of the Wis Burke Ideal offspring. We are pleased to see "Mose," right at the peak of his breeding career, join his sire, Wis Burke Ideal (VG-GM) and his paternal brother, Raven Burke Ideal (EX-GM) at the NOBA stud.

At Thonyma, where he was used first, he was a part of an unbroken succession of "Ormsby" sires for thirty-seven years. His oldest daughters are now milking and there will be ten of them in milk in 1958. This "Ormsby" program at Thonyma has produced a herd that averaged 86.1 on 27 head in classification this fall and has produced over 600 lbs. of fat on 2X in HIR for six consecutive years.

In the Dawdy herd "Mose" followed his sire, Wis Burke Ideal. Here he has been mated to many of the top daughters of Wis Burke Ideal and the resulting offspring are most promising. This program has produced a herd that has been over 600 lbs. of fat on 2X in HIR for two consecutive years, and has recently averaged 88 on 24 head in classification.

"Mose" was matched against a plane of production and type seldom faced by any bull—not only in one herd, but in two. With milking daughters now in both herds, there is little doubt in our minds about his value as a breeding bull. We will have to go further to prove what is now in evidence.

"Mose" will continue to see service in both herds via frozen semen. We will also continue liberal use of both Wis Burke Ideal and Raven Burke Ideal in both herds and will be in a position to offer some outstanding line-bred bull calves during 1958.

THONYMA FARM

ERNEST A. REED & SON

LYONS, KANSAS

DAWDY HOLSTEIN FARM

E. A. DAWDY

SALINA, KANSAS

NORTHERN OHIO BREEDERS ASSOCIATION

FIRST "IDEAL"

WIS BURKE IDEAL

"VG" - GOLD MEDAL

RAVEN BURKE IDEAL

"EXCELLENT"

GOLD MEDAL

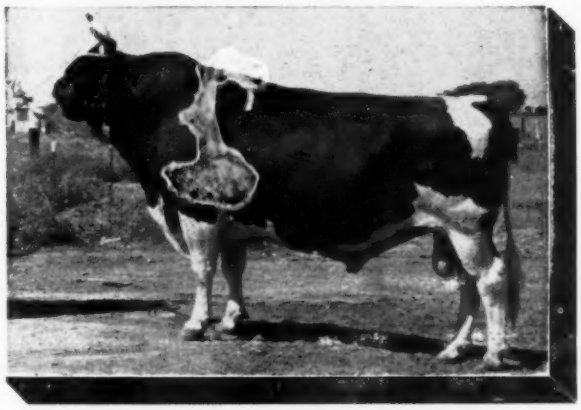

THEN "RAVEN"

SON OF —

WIS BURKE IDEAL

OUT OF —

RAVEN BURKE ELSIE

CLASSIFIED "EXCELLENT"
OVER 100,000 LBS. MILK &
4,000 LBS. FAT TO DATE

ORMSBY BURKE PONTIAC MOSE

CLASSIFIED "EXCELLENT" 92 POINTS

SON OF —

WIS BURKE IDEAL

OUT OF —

POSCH ORMSBY JOHANNA BESS
CLASSIFIED "EXCELLENT"
FIVE CONSECUTIVE RECORDS OF —
652, 672, 652, 671 AND 651 LBS. FAT

NOW "MOSE"

MAKE THESE BULLS YOUR "IDEAL" BREEDING PROGRAM

NORTHERN OHIO BREEDERS ASSOCIATION

OUR ADDRESS: BOX 1015, TIFFIN, OHIO — TEL. 4100

BOARD (from page 19)
time of its fieldmen in the various states of their territories. This has been done on the basis of relative number of transfers in the past. In the future it will be figured on a basis of number of active national members, number of organized Holstein clubs and the physical size of the states to be covered.

This decision, in turn, has a bearing upon the reimbursement of the so-called "allotment states" of New York, Pennsylvania and Ohio, which in lieu of national field service hire their own fieldmen and receive a subsidy of 50 cents from each transfer originating in each state respectively. Because costs have increased far greater than income from this source during recent years all three states are currently operating on deficit budgets and applied to the Board for increased allotments. The Extension and Finance committees held a long joint meeting to give this problem full consideration. A new plan has been set up for presentation to the three state associations. The details will not be released for publication until after the plan has been presented to the states involved. In the meantime they will continue to receive the 50 cents allotment on their transfers until June, 1958.

The other By-Law changes to be proposed are more or less routine and in the interest of clarifying, modernizing, or placing in more logical order.

The Extension Committee

A. H. Jergens, chairman of the Extension Committee, reported on activities in this field. He proposed, and the Board approved, that a mileage basis be developed for State Herds at Chicago. A change was also approved in the handling of the Best Udder class. Instead of leaving competition open to all who are eligible, the Judge would nominate the three best udders in each milking class. No milkout would be mandatory. The plan would be tried first at Waterloo and Chicago.

The National Dairy Cattle Congress was again named the National Holstein Show. The International Dairy Show is given a special designation as an International show. Regional shows for 1958 will be Eastern States Exposition, Mid-South Fair, Texas Pan-American Show and California State Fair.

Recommended judges for the above shows are as follows (in alphabetical order not order of preference):

Waterloo: Prof. George Raithby; Homer Remsberg; Harvey Swartz.

International: Hilton Boynton: Dr. Gordon Cairns; George Taylor.

Eastern States: J. A. Fairchild; W. K. Hepburn, Jr.; John Morris.

Mid-South Fair: Ray Briggs; Allen Hetts; Robert Strickler.

Pan-American Exposition: W. K. Hepburn, Jr.; John Morris; Eugene Nelson,

California State Fair: T. A. Burgeson; Merle Campbell; Richard Wills.

The name of Ronald Chapman, Ruthven, Iowa was approved for addition to the list of Accredited Holstein Judges. Further additions to the Accredited List will be made following a new program of Judging Schools to be started in 1958. Plans for several of these are being formulated now and will be announced at a later date.

Plans were approved to place California under National Field Service, with the California Association to reimburse the National Association for the time and expenses of national field service spent in the neighboring states of Arizona and Nevada.

The Rules Committee

Mark Borror reported for the Rules Committee. Acceptance of Canadian ROP partial credits in our HIR herds was approved providing no more than 60 days elapses between tests.

Incomplete records from 90 to 290 days will be projected to a 305 days ME basis for purposes of reporting in Dam-Daughter comparisons and Herd Lactation Averages, and a new table of conversion factors was approved for use in figuring these credits.

The Milk-O-Meter, a popular measuring device for pipeline milking units, was considered but not approved as yet for herds on official test. The committee made some specific recommendations to the manufacturer for providing increased accuracy and more accessible maintaince and repair service, and promises further study at a later date.

Under the general heading of Classification the committee recommended and the Board approved the following measures:

1. Classified herds not on official test may receive the Type and Production Year Book at a cost of $5 at the option of the herd owner.

2. To discourage "special classifications" no specials will now be scheduled within three months before or three months after a group program in the area.

3. The fees for "special classifications" were changed to $3 per head with a minimum of $50 per herd, a good break for the smaller herds (former minimum was $75).

4. In the group classification fee schedule the 75 cent reduction on all animals in excess of 75 head was removed and the new fee will be $1.50 per animal without regard to the number being classified.

5. Another full time classification inspector is to be employed. The Association is now classifying over 38,000 head a year. The new man will devote any extra time he has available to type analysis work with the bull studs.

6. Weight standards for classification work will be increased to be in accord with the new PDCA scorecard. Undersized animals will be more liable to down-scoring. The new weight table is as follows:

Jr. 2	1100 lbs.	Jr. 4	1350 lbs.
Sr. 2	1150 lbs.	Sr. 4	1400 lbs.
Jr. 3	1250 lbs.	Mature	1450 lbs.
Sr. 3	1200 lbs.		

7. Action on Michigan's resolution to make the designation of "Preferred Pedigree" bulls automatic under the Selective Registry program was tabled after considerable discussion. It will be on the Board's agenda again in June. In the interim an effort will be made to determine the feeling of breeders around the country as to the practical value of this entire program.

The Finance Committee

Financially the Association is fortunate again this year to be "in the black". Soundly conservative budget estimates at the beginning of the year projected a small deficit for 1957 , but the continuing expansion of business in the registry and transfer departments turned it into a surplus which promises to be close to $20,000 by the year end. The 1958 proposed budget presented by Finance Chairman Case envisions roughly the same earnings for the new year ($1,177,650) with an increase in costs that add up to about an $80,000 deficit for the year. Anticipated increased expenses include $25,000 in the Registry Department, $27,000 in the Advanced Registry Department, and $7,000 in the Extension Department.

It has been the habit of the Finance Committee to cry "wolf" for so many years that it may be a bit difficult for them to sell the convention next June on their sincere belief that 1958 will produce an actual deficit. Their proposed change in registration fee schedules, to take effect November 1st, 1958, anticipates an even greater deficit position by that time. It will

(Please turn to page 44)

NOW! Consider Using One of Our 8 Gold Medal Sires

A Grandson of --

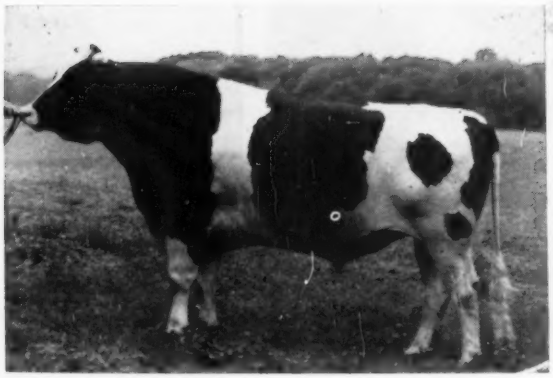

-- Wisc. Admiral Burke Lad

BILL BESS BURKE Excellent - Gold Medal
The First EX.-Gold Medal Sire Proven in Ohio

"Bill's" Proof

HIR Proof: 10-31-57 (305d 2X ME)

42 daus	84 rec. avg.	12,876 M	3.54%	456 F
39 daus.	79 rec. avg.	13,007 M	3.54%	460 F
39 dams	178 rec. avg.	12,937 M	3.48%	450 F

49 class. daus. avg. 80.2% (6 VG, 16 GP, 24 G, 3 F)

"Bill" is by Pabst Burke Valley (VG) who has 20 daus. that average 13,494 M and 486 F. His dam is Bessie Ormsby Fobes Marie whose last four records averaged 21,300 M. and 640 F. Her lifetime production is 100,000 M. (An extended pedigree sent to you upon request.)

Three Representative "Bill" Daughters

WILLEBEN GUINEVERE BURKE VG

2-9	345d	16,297 M	3.5%	563 F
4-9	332d	17,575 M	3.5%	617 F

WILLEBEN GUINEVERE BESS VG

2-8	365d	16,323 M	3.1%	509 F

WILLEBEN VIRGINIA BESS GP

2-5	328d	12,096 M	3.6%	437 F
3-6	362d	15,385 M	3.6%	552 F

NATIONAL LEADER

COBA is a national leader in sales of frozen semen. A report from the Holstein-Friesian Association of America shows COBA has filed more applications for transfer of frozen semen than any other semen producer.

Our Phone Number

TR-8-5333

PRICES FOR FROZEN SEMEN

For each shipment of 1 to 30 ampules — $7.50 each. 31 or more ampules — $5.00 each. Prices F.O.B. Columbus, Ohio. One ampule is sufficient per service.

Write, Or Phone Us For - - - **Service to Bill Bess Burke Today!**

CENTRAL OHIO COBA SELECT SIRES BREEDING ASS'N

1224 Alton-Darby Rd. **Columbus 4, Ohio**

Great Sires At Cedar Lane

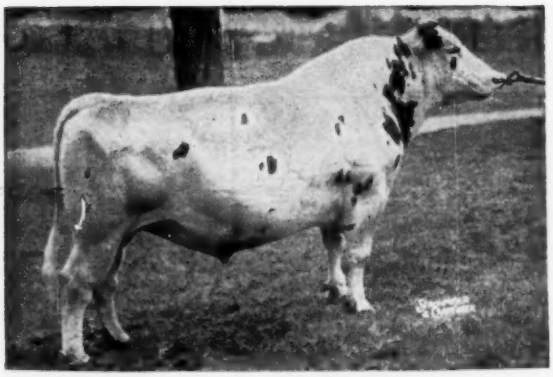

PEBBLE BEACH DUKE PRINWAYCESS (VG-SMP)

Duke's Latest Proof

18 Tested Daus. Avg.	16,153 M	4.38%	708 F
15 Tested Daus. Avg.	15,528 M	4.44%	689 F
15 Tested Dams Avg.	15,597 M	3.70%	589 F
	−369 M	+.74%	+100 F

His World Record 2-yr-old daughter with 1,073 fat on 2X now comes back as a 3-yr-old with 1,032; a National record. Another daughter with 25,818M - 4.3% - 1,115F on 2X. State Record for Maine. He is now a Silver Medal Production Sire — eighteen daughters average 708 lbs. of fat.

THEY WERE BRED TO BE GREAT

Duke is a double grandson of Montvic Chieftain 7th V.G. and Gold Medal. A sire of 27 sons in DHIA, 20 of these are Plus Proven. Duke's dam produced at 4 yrs. 22,661M - 4.2% - 954F.

Fobes is a double grandson of Sir Bess Skylark Ormsby V.G. and Silver Medal. He sired an Excellent All-American daughter that is a former National Champion with 1,064 fat at 4 yrs. She was Fobes' own dam.

Fobes Latest Proof

29 tested Daus. Ave.	15,011 M	4.0%	600 F
29 tested Dams Ave.	14,940 M	3.81%	569 F
	+71 M	+.19%	+31 F

Fobes has 30 daughters with an average of 15,133M - 4% - 604 F. He has 10 proven sons with 8 on the Plus side. 16 daughters in the Osborndale sale avgd. 19,289M - 4.2% - 811.4F.

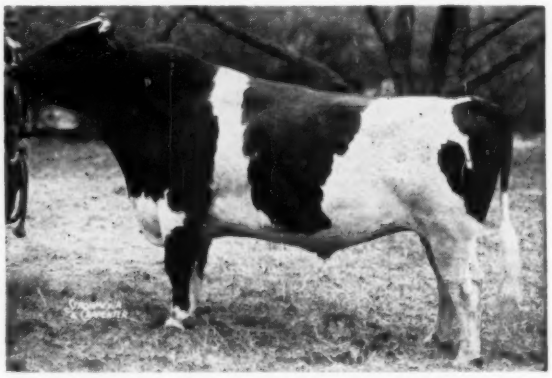

SIR BESS ORMSBY BURKE FOBES EX-GM

RESEARCH HAS PROVEN THAT LINEBRED SIRES OF GREAT INHERITANCE ARE PREPOTENT FOR HIGH PRODUCTION

SONS OF DUKE FOR SALE

FROZEN SEMEN FROM FOBES AND DUKE AVAILABLE

CEDAR LANE FARM

Oldwick, N. J.

J. S. Johnson, Owner **Leon Snyder, Manager**

Budd Farm Mistress Anna (VG-88)

Has 1015 Fat As A Jr.-2-Yr-Old

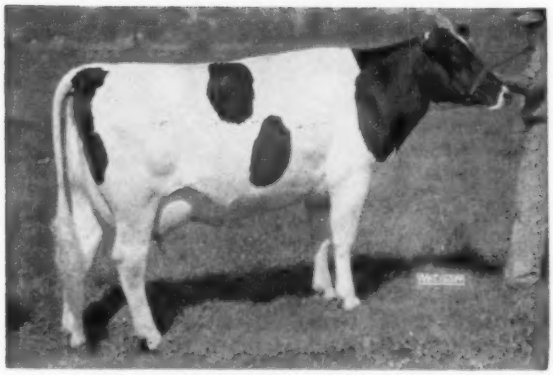

BUDD FARM MISTRESS ANNA (VG-88)

Budd Farm Mistress Anna (VG-88)

2-4 365d 3X 20,469 5% 1015 HT

2nd place in the HT National Fat List
2nd place in the HT State Fat List

This record is second place to Budd Farm Mistress Little Jc (VG) with 1046 fat. She is a stablemate and a paternal sister to Mistress Anna.

She is a daughter of Budd Farm Lauxmont Master (VG-GM) and her dam is the famous brood cow, DUNLOGGIN DUCHESS ANNA (EX-94) with an 11-year-old record of 941 fat and over 100,000 after 11 years of age.

The well-known sister to Mistress Anna is Erindale Dunloggin Anna (EX-95) with 1479 and 1487 fat on 3X.

Mistress Anna also has two other maternal sisters, both classified "VG" and with 997 and 922 fat.

Her Full Brother

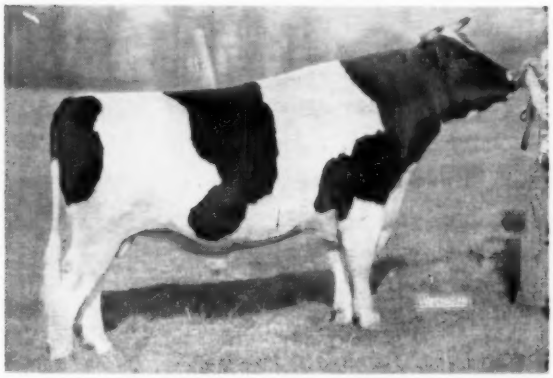

BUDD FARM MASTER ACE (VG)

Here is a new picture of the Budd Farm herd sire. He is a full brother to the 1015-lb. 2-year-old pictured above.

Her Maternal Brother

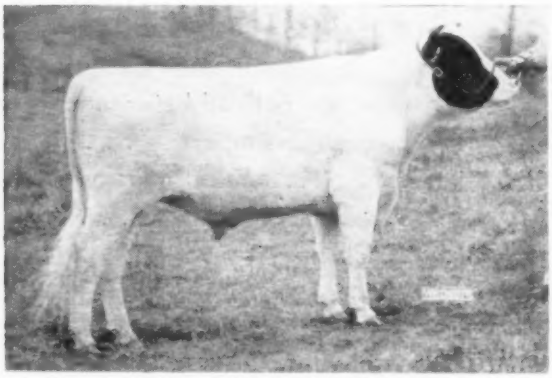

BUDD FARM DUNLOGGIN KING

A new picture of the Creston herd sire. He will be 2 yrs. old on March 2nd and his first calves are now arriving.

The first two daughters of Budd Farm Master Ace are finishing their 2-year-old records in the Budd Farm herd and both will have over 650 fat as junior 2-year-olds.

Frozen Semen From Budd Farm Dunloggin King Available

KING semen is available at $100 per service with a living calf guaranteed. Address all inquiries to Buth Brothers, Creston Farms, Comstock Park, Mich. Phone Grand Rapids EMpire 1-1810.

BUDD FARM

Jack R. Budd

Belleville, Michigan

CRESTON FARMS

Buth Brothers

Comstock Park, Michigan

Blueprint for a Brighter Tomorrow

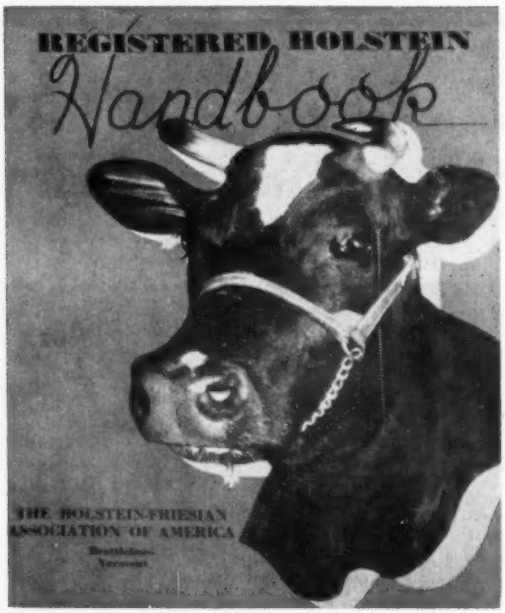

Big, beautiful and brand-new, "Registered Holstein Handbook" provides a ready reference guide to your Association and its programs . . . to organized Holstein activity at all levels.

Concisely outlined between its covers are the far-reaching keynotes of progress and expansion . . . state and county clubs . . . Junior Membership . . . registry and transfer . . . official testing . . . Classification . . . awards and recognitions . . . breed promotion.

Write for your free copy "Registered Holstein Handbook" today. Up-to-the-minute and profusely illustrated, it blueprints the highly effective overall program which is . . .

". . . making the certificate of registry mean more . . ."

THE HOLSTEIN-FRIESIAN ASSOCIATION OF AMERICA
Brattleboro, Vermont

1958 - Our 10th Anniversary

We have been fortunate at ROSAFE FARMS in achieving, in our first ten years, a fair amount of success and achievement with our breeding program. For the past six years we have marketed practically all of our surplus breeding animals through annual auction sales.

At our ROSAFE DRAFT AUCTION SALE this year, to be held on **May 27th at Hays Farms Limited, Oakville, Ontario,** we plan to make a considerable reduction in the size of our herd. We will continue to develop the remarkable inheritance of A. B. C. Reflection Sovereign, but only through about three of the main female lines in our herd. **We will be offering 50 females from 16 months to 9 years of age, and including . . .**

20 Daughters of A. B. C. Reflection Sovereign

20 Daughters of Rosafe Sovereign Supreme

15 young bulls

This will be a rare opportunity. We hope that this early announcement of our plans will be of interest to you and that you will visit ROSAFE at your first opportunity to evaluate for yourself the animals selected for this sale, and the breeding program that has produced them.

May the New Year bring

Success and Achievement to you!

ROSAFE FARMS ◆ Brampton, Ont.

Fully Accredited **Federally Listed** **Calfhood Vaccinated**

Our Butter Boy Son —

CARNATION

HIGH

MERIT

Our son of Frasea Leonora Wayne (1040—EX-94) and sired by Carnation Madcap Butter Boy —see the Carnation issue, Dec. 14—pp. 23 and 29.

DAM OF "HIGH MERIT"

Frasea Leonora Wayne, a 94 EX. with 1040 F. The dam of "Butter Boy" is Frasea Butter Girl Wayne, a 95 EX. with 1008 F. — 13 years. Carnation has used 4 sons of "Leonora." Our "High Merit" calves are now arriving—their dams are daughters of Carnation Homestead Highboy (EX-GM) and Carnation Celebrity (VG-GM).

NORTH STAR · JOE HOMESTEAD

CHRISTOPH FARMS

CHILTON, WISCONSIN

FOLLOWING THE HOMESTEAD LINE

A Top Bull — READY FOR SERVICE

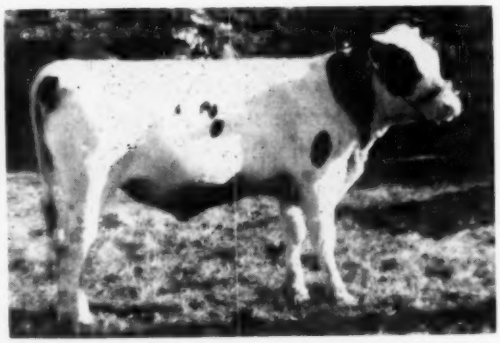

BUTTERCUP

PRINCE

ROYAL

BOY

1301789

HIS 3 NEAREST DAMS AVERAGE 1044 F. - 4.1% 25,543 M.

HIS DAM —

BUTTERCUP DUNLOGGIN BONNY 3219976

7y2m	22,728	1045 F	4.6%
5y8m	15,359	690 F	4.5%
4y7m	12,388	557 F	4.5%
3y5m	15,517	807 F	5.2%
2y4m	12,122	586 F	4.8%

Daughter of the plus proven sire, Rex Dun. Royal Var, her dam is a 754-lb. daughter of But. Admiral Harvester.

HIS SIRE —

BUTTERCUP DUNLOGGIN PRINCE 1182925

Whose six nearest dams ave. 21,613 M 832 F 3.8%, son of the great Gold Medal and EX. Dunloggin Lochinvar Prince from Buttercup Admiral Clover Lawn—at 4-yrs. made 1040 F. 3.9% 26,415 M., a Wisconsin state record. First daughter of But. Dun. Prince at 3 years made 1077 F., 4.2%, 25,631 M. (SA).

This is a top individual with a top pedigree

Write or come visit us.

Buttercup Farms

REINHOLD F. ZIMMERMAN **FOX LAKE, WISCONSIN**

MINNESOTA STATE SALE

CATALOG SUMMARY

42	Females 2y & over (9 calves under 3 mos. s.w.d.)	$15,480	$368.57
2	Bred Yearlings	595	297.50
2	Open Yearlings	530	265.00
1	Heifer Calf Over 3 mos.	210	210.00
6	Bulls over 3 mos.	1,765	294.17
53		$19,217	$362.59

All of the 53 head sold in the Minnesota State Sale at New Ulm on November 2 went to Minnesota buyers—the total selling price, $19,217.

Jergens Holstein Farm of Hutchinson furnished the top animal of the sale, the 2-year old heifer, Gypsie Princess Elaine; she was purchased by C. J. Vangsness of Kenyon, Minnesota. Her two granddams are the former national fat champion on 2X, Nancy Della May, and the Excellent state 3X champion, Elaine Gypsie. She was due soon after the sale to the Nancy Della May son, Prince X Gypsie Dell. Lincoln Schroeder & Sons of Rochester consigned the next two high animals, both daughters of Pabst Rojule; one from a daughter of Pabst Burke Prairie went to Dennis Stuerve of Hamburg, Minn. at $560 and the other from a daughter of Gray View Burke Presto sold to Raymond P. Hoffbeck of Morgan, Minn. at $530.

David G. Lind of Minneapolis purchased four head for a total of $1735. The sale was under the management of the state association with G. R. (Bob) Melin as sale director; Melin also read the pedigrees and made the announcements. Auctioneers were Harvey Swartz of Waukesha, Wis. and Rueben Schwert of Fairbault, Minn. With Myron Nelson, Fairfax, Minn. as ringman.

Following is the list of animals selling for $400 and over:

C. J. Vangsness, Kenyon, Minn.
Gypsie Princess Elaine (3-55) $775
(Jergens Holstein Farm, Hutchinson, Minn.)
Dennis Stuerve, Hamburg, Minn.
Knollside Rojule Gwyn (10-55) 560
(Lincoln Schroeder & Sons, Rochester, Minn.)
Raymond P. Hoffbeck, Morgan, Minn.
Knollside Rojule Jessie (10-55) 530
(Lincoln Schroeder & Sons)
Filco Raven Adell (12-55) 425
(Filk Farms, Hutchinson, Minn.)
David G. Lind, Minneapolis, Minn.
Cedar Brook Ann (8-50) 455
(Alvin Burman, Cedar, Minn.)
Ashdale Kate Lochinvar (8-55) 450
(Hansen Brothers, Raymond, Minn.)
Ashdale Flo Lochinvar (8-55) 420
(Hansen Brothers)
Esmur Downs R R Regal (10-55) 410
(Dr. Hiram E. Essex & Leon Heins & Sons, Rochester, Minn.)
David Johnson, Litchfield, Minn.
Mueller Raven Romance (10-54) 450
(C. H. Mueller & Sons, Lewiston, Minn.)
George C. Walter, Perham, Minn.
(M) Minnvale Homestead Major (9-55) 450
(C. H. Mueller & Sons)
Edgar C. Mumme, St. James, Minn. (2)
Mueller Burke Regal Ingrid (7-54) 450
(C. H. Mueller & Sons)

(Please turn to page 32)

Curtiss — FOR GREAT FAMILIES — *Curtiss*

"Great Bulls come from Great Dams." Not only one great dam but that every dam in his pedigree is great and transmits the kind of production and type that we want. Then and only then, are these characters so fixed or concentrated in that bull so that he will transmit them uniformly to his offspring.

BURKE POSCH WILLIE "EX"

We congratulate **Mooseheart Farms** on their 1st Prize 2 Year Old Heifer, MOOSEHEART WIL-BURKE PET, at the Chicago International. She is sired by MOOSEHEART EXCELLENCY "VG," purchased by us two years ago. He is a son of our PABST SIR ROBURKE RAG APPLE "EX" GM and out of the great cow pictured here, BURKE POSCH WILLIE "EX." She was 1st 4 year and Gr. Ch. Ill. State B & W '49, Res. All-Ill. '49. She has many records toi 775 lbs. Fat and 5 dtrs. from 549 to 758 Fat on 2X, at young age. Now 14 years old, "Willie" goes right along at Mooseheart, producing calves and well over 600 lbs. Fat per year on 2X.

Curtiss bulls **must come** from Great Dams! At any time that you are in the Chicago area, be sure to visit us, and see all of our sires.

For booklets showing our bulls, their dams and families, see your nearest Curtiss technician or write us.

CURTiSS IMPROVED STUD SERVICE, INC.

Five dairy breeds, 3 beef breeds and 1 Dual - Purpose

A Subsidiary of Curtiss Candy Company

Otto Schnering, Founder

CARY, ILLINOIS PHONE: MERCURY 9-5411

Lady's Sons Our Herd Sires

— LAD —

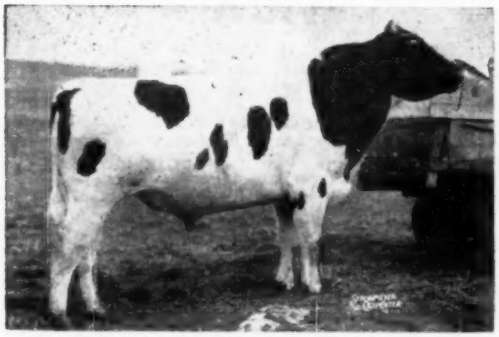

ELM-BECCA SOVEREIGN LAD (VG) (RRR)
Herd Sire at Elm-Becca Farms
Lady's son by the Gold Medal Hillmac Sovereign.

Their dam is, of course, Colantha Lady Monogram (92-EX) with two records over 1,000 lbs. fat at 7 and 8 years on 2X. Lady has three daughters in milk, all equal to her at the same age for type and production.

Lad now has five daughters fresh in the Elm-Becca herd and he has transmitted Lady's desirable characteristics completely and consistently to his daughters. They are milking between 40 and 50 lbs. a day with a 4% ave. test, at 2 years on 2X and **their udders are real!** Each daughter shows definite improvement of type over their dam and every daughter has been kept, other than those sold in dam at sales. Two more will be fresh in a few months and we have been and still are using him as much as possible in the Elm-Becca herd.

— LADYSMAN —

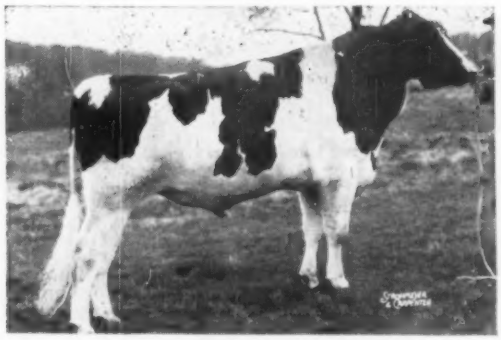

ELM-BECCA LADYSMAN (RRS)
Herd sire at Swampy Hollow Farm
Younger full brother to Lad.

Ladysman's oldest daughters are now yearlings and are so promising that he is being used straight across the board in the Umble herd.

Lady is looking the best of any time in her illustrious career! Stop in at either herd and see the job Lad and Ladysman are doing. (Lady and her family are at Elm-Becca Farms.)

Write for details on frozen semen from both bulls.

CERTIFIED

ELM-BECCA FARMS

ELMER B. STOLTZFUS
ELVERSON, PA.

ACCREDITED CALF-VACCINATED

SWAMPY HOLLOW FARM

JOHN M. UMBLE
R. D. 1, Atglen, Pa.

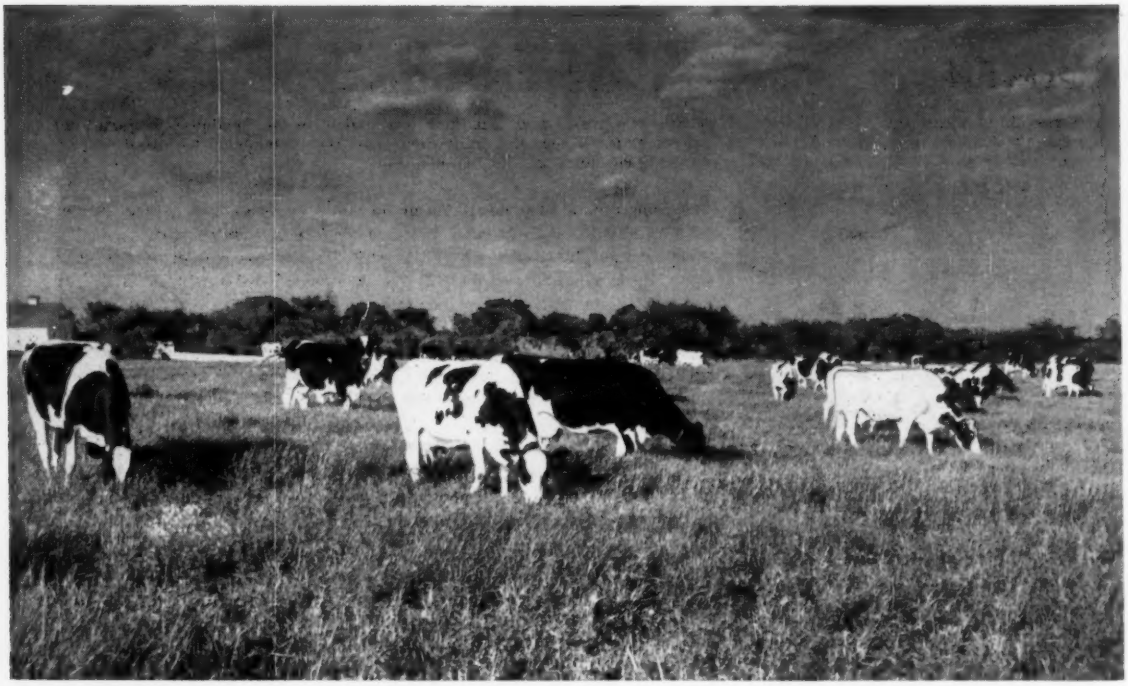

Our 20th Anniversary

HAWTHORN KING WAYNE RETURN
This son of the twice All-American, Golden Dairy Wayne King, was a blue ribbon winner at Kentucky last year.

DE KOL OOSTIE PIETJE
7-10 365d 3X 28209 3.5 988
One of our top foundation dams.

HAWTHORN-MELLODY FARMS had their start 20 years ago with a small herd of registered Holsteins. We have grown to an operation of 4,000 acres and 900 head of Holsteins, with perfectly equipped barns and the world's finest milking parlor. We have also become one of the country's largest milk distributors, with branches in Toledo, Cleveland, Milwaukee, Chicago, Gary and Whitewater, Wisconsin.

Ours is the story of a business that challenged the depression and won. It takes good cattle and high quality milk to write this kind of success story.

Pictured at the left are two of our favorite animals. In addition we are using as herd sires (1) **Hawthorn Leader Return,** a son of Hawthorn King Wayne Return from a daughter of Wis Leader with 19,476 lbs. milk and 678 lbs. fat at 4y; (2) **Hawthorn Par of Perfection,** by M-O-W Homestead Duke from Gray View Para Belle with 20,527 lbs. milk and 734 lbs. fat; and (3) **Hawthorn King Canary Jester,** by Hawthorn King Wayne Return out of Karling Prince Canary with 20,976 milk and 833 fat.

In addition we are breeding artificially to ABC Reflection Sovereign, Spring Farm Fond Hope, Wis Maestro and Clanyard ABC Reflection Topper, and can offer young breeding stock of both sexes by these sires.

Many fine AR records are now on our books and in Progress.

Visitors Always Welcome

Hawthorn-Mellody Farms

LIBERTYVILLE, ILLINOIS

— HIS SIRE —

BUDD FARM MASTER DUKE
Sire: Budd Farm Lauxmont Master, GM sire - dau. B. F. Mistress Little Jo, VG - 1046 Jr. 2-yr. (Nat. Champion).
Dam: Erindale Dun. Anna - EX - 94 - 941 F. - **Gold Medal.** Duke's Pat. granddam, Erindale Lauxmont, 1362 F. - life, 8034 F. - 204,823 M.

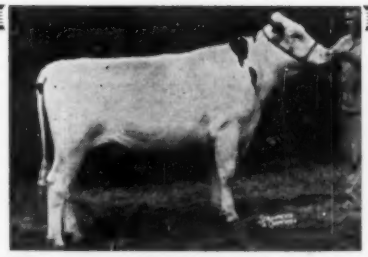

ROCK RIVER COUNT

BELOW —

TWO PAGES FROM THE RECORDS —

— HIS DAM —

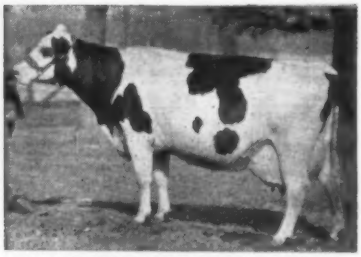

HAVEN HILL CRESCENT GEWINA COUNT (EX-94 pts.)
Sire: Crescent Beauty Montvic, SMP.
Dam: Gewina Della Count, over 100,000 lbs. M. starting at 6 yrs.
Gewina's daughter, VG with 1011 F. Gewina's maternal sister and granddaughter, VG with 732 F. (Ill. St. 2-yr. old leader, HIR).

THE 1st, 2nd AND 3RD HIGHEST NATIONAL HIR RECORDS!

* * * *

THE 1ST, 3RD, 4TH AND 6TH HIGHEST PRODUCERS NATIONALLY!!

* * * *

* From the recent publication of the Holstein-Friesian Association of America, "Holstein-Friesian A. R. & HIR Leaders."

			154	3.9	1133.7	1947
	4	10	29405	3.7	1102.6	1953

...a State Polytechnic College, San Luis Obispo, Calif.

Full-Aged Cows

Haven Hill Crescent Gewina Count 2891773 (EX) R. B. McLaughlin, Byron, Ill.	8	3	38878	3.9	1523	1956*
Erindale Dunloggin Anna 2265454 (EX) Jack R. Budd, Belleville, Mich.	13	5	33900	4.4	1487	1956
Erindale Dunloggin Anna 2265454 (EX) Jack R. Budd, Belleville, Mich.	11	5	33198	4.5	1479.4	1954*

*Also Advanced Registry Record

- 7 -

..., Mich.			726	4.0	1118.5	

Milked 3 times daily

Haven Hill Crescent Gewina Count 2891773 (EX) R. B. McLaughlin, Byron, Ill.	8	3	38878	3.9	1523	
Carnation Homestead Daisy Madcap 2337079 (VG) Carnation Milk Farms, Carnation, Wash.	9	5	36414	4.2	1511.8	
Erindale Dunloggin Anna 2265454 (EX) Jack R. Budd, Belleville, Mich.	13	5	33900	4.4	1487	
Erindale Dunloggin Anna 2265454 (EX) Jack R. Budd, Belleville, Mich.	11	5	33198	4.5	1479.4	
Mooseheart Princess Star 2995763 (GP) Mooseheart, Mooseheart, Ill.	7	9	30371	4.6	1397	
Erindale Lady Lauxmont 2544959 Jack R. Budd, Belleville, Mich.	12	1	33343	4.1	1362.6	
Knollwood Rag Apple Gay 2508100 R. Austin & Jay W. Backus, Mexico, N. Y.	7	3	32888	4.0	1327.0	
Carnation Madcap Homestead Daisy 2638027 (VG) Carnation Milk Farms, Carnation, Wash.	7	3	30785	4.3	1314.0	
...d Rag Apple Nettie 2434459 (VG) ...Wayne, Fairport, N. Y. ... 2636633 ...pital, Tal...	6	11	26511	4.0		

These great records are but part of the story behind this great young sire. The cows listed, of course, are truly superb cows, but to us, their real value has been their collective ability to produce and reproduce progeny with the inheritance to match, and even surpass, their dams.

So here you have it — a bull with the heritage of the **highest combination of the Breed's best records** — type, the two nearest dams are 94 Excellents — and size, every animal in his pedigree is possessed of the ruggedness and great size commensurate with high level production! Longevity — paternal granddam, 18 yrs., maternal granddam nearly 18 yrs.

"SLINGERLANDS"

Rock River Farms

★ **BYRON, ILLINOIS**

We offer sons of "Count" and "Duke" from 750 to 1000-lb. dams.

— Write for Details. —

MR. and MRS. R. B. McLAUGHLIN
Owners

Premier Breeder And Exhibitor - '56 Arizona State Fair of 178 Head

First Heifer Calf and Jr. Champion - Arizona State Fair

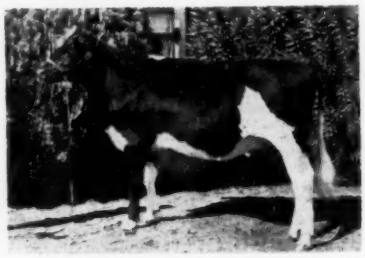

PANSCO PROUD BURKE

This heifer pictured is a daughter of Pahvant Admiral Burke, the same as the sire of the 4-yr. old pictured (p-108 last issue) - who was 1st and Res. Gr. Champ.

Pahvant Admiral Burke has won the senior get of sire class at the Arizona State Fair for the past three years.

This year his get was made up of the 1st 4-yr. old, 1st aged cow, 1st 2-yr. old and this heifer calf that was the junior champion.

—In the groups we had 1st produce of dam, 1st on "Best Three Females" and 1st calf herd in addition to the senior get.

We have a few sons of Brauns Leader that will be ready for sale in the next few months.

PELLISSIER DAIRY FARMS

2707 Workman Mill Road

WHITTIER - CALIFORNIA

Next month we will tell you about the young herd sire we have selected to follow Dean Walker. As we are getting to a point where we won't be able to use Dean Walker any more, we will soon be offering him for sale.

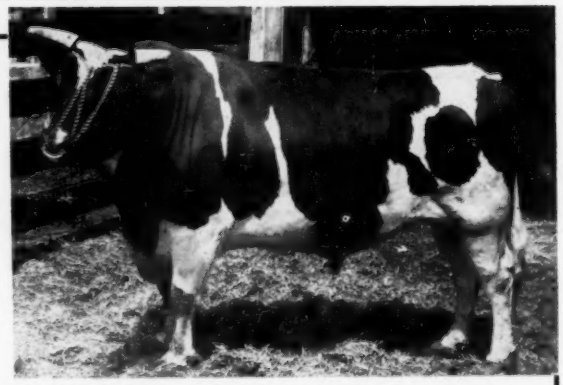

MARSHLINE PABST DEAN WALKER (VG-89) OUR SENIOR HERD SIRE

MAPOVAL FARMS, INC.

MILAN, PA.

IRVIN M. MACAFEE & SONS

35 miles southeast of Elmira, N.Y.
8 miles south of Athens, Penna., on State 318

34 Classified Daughters

In Our Herd

Average 81.4 Pts.

1 "VG" 24 "GP" 9 "G"

More than 50% were 2-year-olds and the rest were 3-year-olds.

Production-wise he is also doing a wonderful job. Fifteen of his daughters have completed enough of their records to be computed on IBM and have an ME of 15,500 M. 3.7% 580 F.

MINNESOTA (from page 28)

Kenneth Kasper & Sons, Medford, Minn. (3)
Altura Fortune Hunter Alta (8-54) 440
(Alvin Simon, Altura, Minn.)
Altura White Lilly Lena (10-53) .. 440
(Alvin Simon)
I. H. Graves, Nerstrand, Minn. (2)
Altura Fortune Hunter Rose (11-54) 440
(Alvin Simon)
Dale Lapp, LaCenter, Minn.
Terrace Heights Admiral Nina (9-55) 425
(St. Mary's College Farms, Winona, Minn.)
Clement Mackenthun, Brownton, Minn. (3)
Stewart Femco Pontiac Dean (9-52) 410
(Stewart Brothers, Anoka, Minn.)
Walter F. Harguth, Maynard, Minn.
Rosser L. Bella (11-54) 400
(Hugo Albrecht, New Ulm, Minn.)

Other buyers were: Paul Knoblauch, Jr., Amiret; Arnold Hackett, Rice; Dale Besemer, New Ulm; Wieland Gluth, New Ulm; Wayne Manteuffel, Cologne; George Schefus & Sons, Fairfax; Wendell Stuerve, Hamburg; Freddie Knutson, Currie; Francis H. Gates, Rice; N. W. Kohlmeyer & Son, Blue Earth; Vernon Hoffbeck, Morgan; Alfred C. Peterson, Clarks Grove; Mrs. J. C. Marlow & Joh Rahbek, Mankato; Jake Sluis & Son, Edgerton; Virgil Belter, Glenroe; Lloyd Olson, Hutchinson; Dean R. Berndt, Brownton; Wesley Robertson, Buffalo; Marvin Stoehr, Elyria; Tom Baker, Rice; Dallas Thornforde, Goodline; Eugene Hager, St. Peter; Elroy Peterson, Isanti; Henry Gutzman, Henderson; John Sluis, Edgerton; Sydney D. Johnson, Litchfield; Art Schlimpberger, New Ulm; Bob Hoppke, Pierz; Harvey Gutzman, Henderson; and Harold J. Kral, Sleepy Eye, Minnesota.

VIRGINIA FALL SALE AVERAGES $433

Virginia Holstein breeders held their 21st Annual Fall Consignment Sale on September 17, 1957 at Orange, Virginia. Fifty-four animals sold for $23415; an average of $433.61 each.

The Sale was conducted entirely by the Virginia Cooperative Holstein Breeders Association except for the printing of the catalog and auctioneering. Frank S. Walker, Orange managed the sale. Cattle were selected by a committee composed of National Director Harold W. Craun; L. J. Crowgey, Wytheville; W. H. Armstrong, Rocky Mount; and George A. Miller, Rocky Mount. Both Mrs. Frank S. Walker and Mrs. Harold W. Craun handled much of the detail that makes for a successful sale. Prof. P. M. Reaves, V.P.I. Department of Dairy Science, Blacksburg read pedigrees. C. B. Smith, Williamston, Michigan sold the cattle. R. Glen Hardin, Secretary North Carolina Holstein Club and John Hunt, Culpeper worked the ring.

The honor of consigning the highest selling animal went to L. J. Crowgey, Wytheville who sold a 6-year-old granddaughter of two Virginia Gold Medal sires—(Weber Admiral Burke Fobes and Harden Farms King Twelve) for $800. This cow had produced 15800M 608F in 292 days on 2X. She was purchased by Robert G. Jennings, Barboursville who has se-

(Please turn to page 40)

The ORIGINAL "Touch of Magic"

Frozen Semen

Available NOW from this Great PROVEN Sire!

There are many good reasons for introducing MAGICIAN blood into your breeding program. His sensational first calf daughters are improving with age in both type and production. The older ones are making up to 740 lbs. fat in less than 305 days. New classification information will be available soon.

His dam, GLENVUE NETTIE JEMIMA (E), Canada's HIGHEST RECORD ALL CANADIAN AGED COW, was recently awarded a GOLD SEAL CERTIFICATE with 181,586 lbs. milk and 6,675 lbs. fat in 10 lactations. She is still a vigorous producer. She was shown 9 consecutive years, nominated for ALL-CANADIAN FIVE TIMES, All-Canadian in 1954, Reserve in 1952 as an Aged Cow. Dam of THREE EXCELLENT SONS and ONE GOLD MEDAL PROVEN SON. A daughter has 16,290 lbs. milk, 629 lbs. fat at 2y. Dam of three of the highest selling bulls in Canada in recent years.

His sire, ABC REFLECTION SOVEREIGN (Extra-Excellent), three times All-Canadian himself, three times sire of an All-American Get (and nominated again this year). Sire of 8 All-Canadian and 3 Res. All-Canadian progeny. 10 daughters over 100,000 lbs. milk. His 110 tested daughters average 114 and 117% of Breed Class Average for milk and fat respectively. 85% of his 128 classified daughters rate GP or better.

MIDLAND HOLSTEIN FARM

RT. 2, BOX 260, CERES, CALIFORNIA

Phone: Modesto, Kellogg 7-0549

ROSAFE MAGICAN
Excellent - Gold Medal Proven Sire

FROZEN SEMEN is available in the western states through **Roger Jessup Farms Artificial Breeding Service** technicians. For terms and conditions, and service in other sections of the country, please write to **Midland Holstein Farm** for terms and conditions.

Our "Highcrofts" LOOK-LAST-LACTATE!

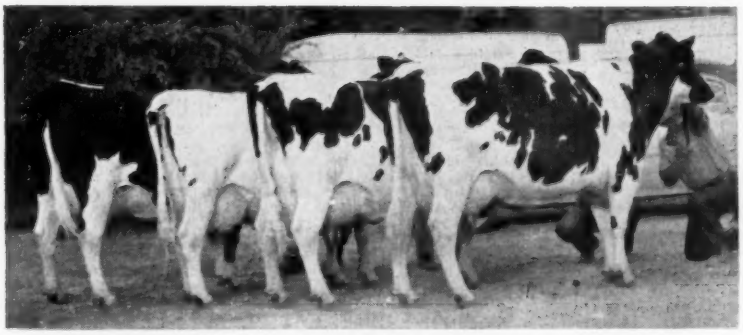

OUR 1957 UNDEFEATED GET of LONELM TEXAL HIGHCROFT
Three Excellent, one Very Good, records to 951 on 2X!

The four cows in this Get, undefeated in 1957, have an average weight of over 1700 pounds. The "Highcrofts" are BIG!

We have 21 Highcroft daughters, and many granddaughters. In addition to their great strength and scale, we've never known any cows that milk out so **much,** so **fast**! "Tex" (2nd from right in the Get) has a top record of 951 lbs. of fat on 2X. Three of these cows are Excellent, one VG!

Our Herd Classification Average: 87 (29 Head)
Our Herd Average: 25 Head 15,975 3.8% 604 (DHI)

WE HAVE BREEDING STOCK FOR SALE

Rich-Herd Holstein Ranch

GRANT and LUCILE RICHARDS

Route 1, Box 154, American Fork, Utah

-ENRICH YOUR HERD WITH A RICH-HERD SIRE-

1958 Sioux Empire Winter Show & Sale

SHOW WINDOW FOR MIDWEST HOLSTEIN BREEDERS

Friday — January - 31, 1958

SIOUX FALLS COLISEUM SIOUX FALLS, SOUTH DAKOTA

Sponsored by the Sioux Falls Chamber of Commerce

62 REGISTERED HOLSTEINS SELLING

20 SPRINGING COWS — 12 BRED YEARLINGS — 6 YEARLINGS
10 HEIFER CALVES — 14 BULLS
WRITE FOR CATALOG — AVAILABLE JANUARY 10

— A SON SELLING —

PABST COMET (VG-GM)
Sire of the Sunny Lea Farms' bull, the dam with 643 F. and classified VG.

— SON & DAU. SELLING —

WIS LEADER (EX-GM)
Sire of the Geo. Weidmann bull selling and of the Knollside heifer pictured at right.

— SHE SELLS —

KNOLLSIDE LEADER CAREME
Dau. of Wis Leader, her dam a dau. of Gray View Burke Presto with 649 F. as a jr. 2-year-old. Lincoln Schroeder, Rochester, Minn.

SUMMARY OF CONSIGNORS' OFFERINGS (Others Appeared P. 82 — Last Issue)

LEWIS, GUY & SON, Barnesville, Minn. (2) One VG 4-year-old cow, one GP cow due at sale time.

LIND, DAVID G., RFD 4, Minneapolis, Minn. (1) One seven year old cow, **(a real outstanding cow) Da-Co-Ton Crescent Gloria,** (A paternal sister to Allen Hetts Grand Champion cow at the 1957 National Show in Waterloo.)
Dam—Da-Co-Ton Gilda Emblem (VG) with 637 F.

LUND, J. EDWARD, Tyler, Minn. (2) 1 Bull 14 mos., Dam GP with 628. F as a 2 year
1—2y heifer, fresh in Dec., dam has 2 records 450. and 470. F HIR

MUELLER, C. H. & SONS, Lewiston, Minn. (2) 1 Six year cow, due March 10th, 2 records 449 F & 466 F. One 2 yr. heifer, be fresh at sale, dam was 4th prize 3 year Minn. St. F. 1956.

REDFIELD STATE HOSPITAL & SCHOOL, Redfield, S. D. (5)
1 Bull 13 mo. Son of Skokie Prince Regent, VG, SMP proven sire., D—GP, 601. Fat
2—2-year-old heifers due Mar. & April, Sire—EX. & Gold Medal "Charlie." Dams with 624. & 510. F.
2—2-year-olds, due in Feb. & Mar. both daughters of Gray View Burke Narrator, VG. **Redfield Donna Mate,** dam VG with 476. F at 2 yr. (Service Sire—Skokie Creation, new Redfield herd sire whose dam is Excellent and has just completed a record of 1300.8 Fat) at Elmwood Farms.
Redfield Donna Korndyke, due Feb. 17th, Dam—GP with 617. Fat

RINDAHL, BENTON, Barnesville, Minn. (2) One 5-year cow. Gr.-dau. of Lochinvar 2nd, her 1st 3 records ave. 550. Fat HIR 2X, Classified GP-81, due March 10th. 1—2-year- dau. of Sir Ormsby Transmitter Fobes (GP-84) his 22 cl. daus. ave. 81.3 dam—GP with a 2-yr. HIR record of 474 F. Due at sale date.

SOUTH DAKOTA STATE PENITENTIARY, Sioux Falls, S. D. (1) 2-yr. heifer due March 13th, Dam 438 F. Sire—Ash Grove Crescent Star — D — Cl. VG, 2-yr. record 572 F.

SCHROEDER, LINCOLN, RFD 1, Rochester, Minn. (2) 1 Bull, yr.old, Dam VG-88 with 527. F at 2y 1—Sr. Yrl. heifer, Dau. of Wis Leader—an outstanding Show prospect for 1958. Her dam is a dau. of Gray View Burke Presto, with 649 fat as a 2-yr. (Presto's first 10 daus. averaged 553 Fat as 2 year, actual record)

SUNNY LEA FARM, Waukesha, Wisconsin (2) 1 Bull, Brauns Sir Comet Star, 16 mo. A son of Pabst Comet from a VG dam with 643 Fat—an outstanding herd sire prospect. 1—5-year-old cow (Brauns Design Maid, GP-84) three records over 500 fat. Bred to Wis Leader and due Feb. 27th a good kind in any herd.

VANDE GAARD, GEORGE, Hull, Iowa (2) 1 Bull year old, sired by Gray View Symbol Zyphyr whose dam is VG with over 700. Fat. Dam of the bull is GP with 524 F. 1 Jr. Yrlg. heifer calf by the Grayview Symbol Zyphyr.

WEIDMANN, GEORGE & SON, Cedarburg, Wisconsin (1) 1 Bull, Peg Regal Pabst Leader, born March 15th, '57,, a son of Wis Leader and from a GP Regal daughter with 743 F. as a 3-year, Mat. Gr.-dam a VG dau. of Roamer with 659. F.

WOODROCK HOLSTEINS, Rev. Trappist Fathers, St. Norbert, Manitoba (3) 2 Springing 2-year daughters of Rockwood Robaron Pietje (VG) son of Skyrocket and from the VG "Pietje" cow with 32,080 M 3.9% and 1259 Fat. Woodrock May R. Pietje, due March 27th. Woodrock Stella Royal Pietje (a double Skyrocket, due April 3rd) both bred to the great Anna son, Rockwood Anthony Robaron B. 1 Sr. heifer calf, Woodrock Marabell T. Pietje, born July 26th, sired by the "Pietje" VG bull and from a maternal sister to the All-Canadian 3-yr. bull, 1956.

YANKTON STATE HOSPITAL, Yankton, S. D. (2) Yankton Goldie Fobes Korndyke, GP, 3-year-old, 552 F. as a 2-year AR, due 1st week in March. Yankton Lass Julia, 2-yr.-old, due March 18th. Dam has 680 F as a 3 yr. Both these young cows bred to ManCryCo Dictator Gallant, dam 745 F.

C. B. SMITH, WILLIAMSTON, MICH, Judge & Auctioneer

JOHN STEWART and ED GRINDE,
DAIRY CATTLE SUPERINTENDENTS

Ringmen:
MITCH VANDER TUIG, Primghar, Ia.
VERLYN D. WOLLMAN, Menno, S. D.

Sale Catalogs available January 10th thru the
SIOUX FALLS CHAMBER OF COMMERCE — SIOUX FALLS, SOUTH DAKOTA

To The Sioux Empire Show & Sale

A Bull and a Heifer

The Bull — Elkhart Fond Master — Born-1-13-57

2nd Prize Jr. Bull Calf Sheboygan B & W '57

— HIS DAM — — HIS SIRE —

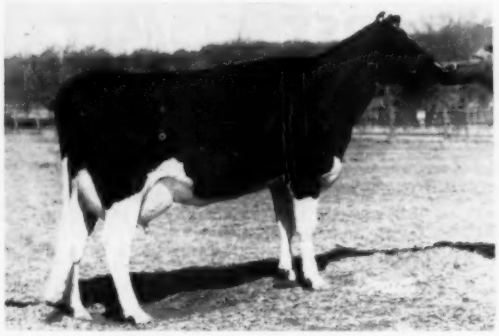

ELKHART WIS PRIMA DONNA

VG - 88 pts. - EX. Mammary, F & R

2y2m 327d 2X 13,533 534.6F (Inc.)

1st prize 2-yr. old - Sheboygan B & W Show, 1957
3rd prize 2-yr. old - Waukesha Dy. Show, 1957.

She is a daughter of Wis Masterpiece Roma (VG-SMT) and is one of the most respected young cows in our herd.

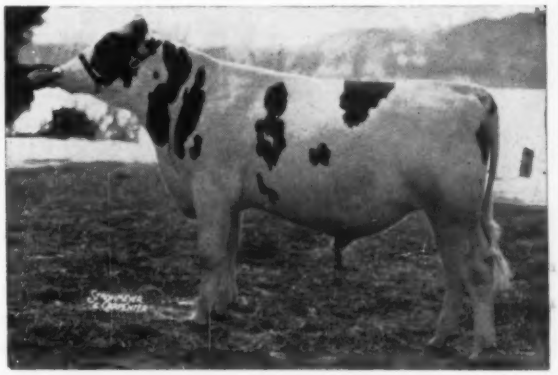

ELKHART HI HOPE

"Hi Hope" is our promising young son of Spring Farm Fond Hope (EX) out of Athlone Admiral Grace, EX, twice over 917 F. and life total of 154,540 M. and 5,834 F.

The Heifer — Elkhart Roburke Pet — Born-3-8-57

— HER SIRE — — HER DAM —

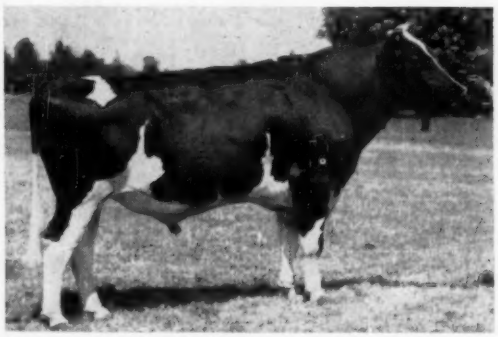

PABST RAVEN RAG APPLE

Leased by us, now at Badger Breeders. He is a son of Raven (EX-GM) from the great brood cow, Pabst Burke Rag Apple De Kol, EX. 794 F. - now a **Gold Medal Dam.**

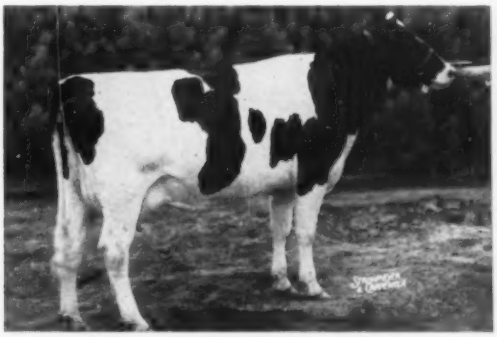

RAMACO BESS CARNATION PRIDE (VG)

1y9m	365d	2X	14,237	3.5%	496.1	HIR
3y0m	365d	2X	16,701	3.6%	594.0	HIR
4y3m	273d	2X	15,660	(Inc.)	573.3	HIR

(Should finish with about 650 F.)

Dam of 7th prize jr. yrlg. heifer at Chicago, 1957.

Acc. - Vacc. - Cert.

← HER MAT. GRAND-DAM
ORMSBY BESS SEGIS PRIDE (EX-92)

At 5y 2X
365d 754.9 F.
Her 1st 4 records total 2606 F. 3.6%.

BE SURE TO LOOK THIS PAIR OVER at SIOUX FALLS, JAN. 31

Lakeside FARM
ELKHART LAKE, WIS

WM. A. HAYSSEN, Owner RAY BRUBACHER, Mgr.

TO THE SIOUX FALLS EMPIRE SHOW AND SALE

A Son and a Granddaughter of

— SON AND GRANDDAUGHTER SELLING —

PABST COMET

PABST COMET (VG-GM)

THE COMET SON SELLING

Brauns Sir Comet Star

1303921 — Born Sept. 2, 1956

His dam is **Brauns Star Burke Ormsby (VG)**
3y 9m 365d 19,477M. 643 F.
She is a daughter of Pabst Burke Walker, Excellent son of Burke. Her dam is **Elmer Brook Ormsby Homestead,** with a record at 6 yrs. of **848.7 F. - 24,658 M. 365ds.** She is a daughter of the VG proven sire, Carnation Homestead Aristocrat.

THE SIX NEAREST DAMS OF THIS CALF AVE. 744 F. (including one record at 2-yrs. and one at 3-yrs.)

THE COMET GRANDDAUGHTER SELLING IS

— SIRE OF BRAUNS DESIGN MAID —

BRAUNS SUNNY LEA DESIGN (VG)

Brauns Design Maid

Born June 7, 1952.

She is classified GP (84 pts.) as a 3-yr.-old.
Her records:

2y2m	3X	14,093	3.6%	503.0
3y4m	3X	13,313	3.8%	507.0

She has just completed another record of over 500 F. Her sire pictured at the left, a VG son of Pabst Comet from the EX. 912-lb. Elmer Brook Lottie Design. Dam of this heifer, Piet. Ormsby Maid, VG, pictured left, below.

Brauns Design Maid is bred to Wis Leader and is due to freshen February 27th. Some pedigree her calf will have!

— HER DAM —

PIETERTJE ORMSBY MAID (VG)
7y 365d 18015 M 645.1 F

BE SURE TO LOOK THIS PAIR OVER AT SIOUX FALLS JANUARY 31

Braun's Sunny Lea Farm

— Accredited — ROUTE 7 — Certified —

WAUKESKA, WISCONSIN

Four Miles East on Davidson Road

TO THE *Sioux Empire Farm Show & Sale*

KNOLLSIDE FARM CONSIGNS A SR. YRLG. DAUGHTER OF WIS LEADER AND A JR. YRLG. SON OF CHRISTY HOMESTEAD ARTISAN

SISTER TO DAM OF HEIFER SELLING

←

KNOLLSIDE BURKE SALLY (VG-89)
2y 284d 2X 14,097 3.7% 516
(freshened again in 10 mos.)
"Sally" is the highest scoring daughter of Gray View Burke Presto whose 12 Cl. daus. ave. 83.6; the 1st 10 2-year-olds to freshen—act. ave. 553 F.

KNOLLSIDE CUTIE PABST ROWAYNE (VG-88) →
2y1m 2X 305d 14,571 3.6% 527.6
"Cutie" and "Sally" have won many purple and blue ribbons in open class and 4-H club work. She is by Pabst Rowayne, proven Roamer son.

DAM OF BULL SELLING

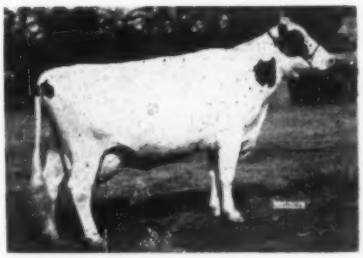

The heifer selling is **Knollside Leader Careme** sired by Wis Leader (EX-GM); her dam is a pat. sister to "Sally" and has 649 F. 2X; next dam has 579 F. 2-yrs., on AR and next dam 653 F 3-years and was 1st 3-yr. old at Minn. St. Fair, 1949. And the next dam 905 F. **Don't miss this Leader daughter at Soo Falls—Jan. 31.**

Our recent classification Ave. — **84.1 on 36 head** — includes 13 VG - 22 GP - and 1 Good

"Cutie's" son was born Jan. 12, 1956; his sire, "Artisan" is by Carn. Homestead Highboy (EX-GM) and out of Christy Homestead Ceclare, daughter of Carn. Celebrity (VG-GM) with 715 F. 4y 2X; "Ceclare" has 100% the same blood as another "Celebrity" daughter with 4 records—800 to 892 F.

Our 1956 HIR ave. on 35 cows is 586 F.

We have other "Artisan" sons from VG cows with records to 882 F. —2X.

KNOLLSIDE FARM

We invite you to visit us—
Season's Greetings to all in "Holstein Land"

Lincoln Schroeder & Sons — R. 1 — Rochester, Minnesota

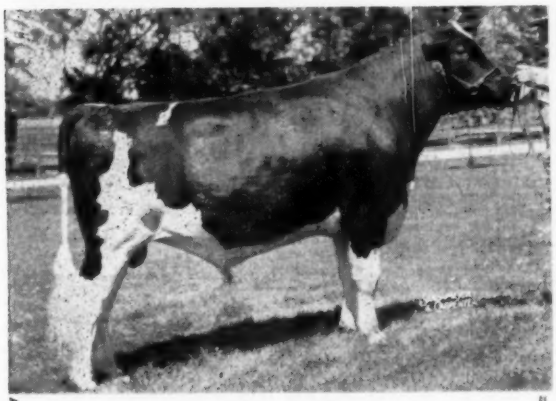

Our Herd Sire
Meriwether Chief Oshkosh

Our son of Wis Leader
Out of Fobes Mechthilde Ollie

His Sire and Dam
Each Excellent, Each Gold Medal
His Dam Over 200,000 Lbs. Milk!

BARTLETT FARM
JOHN and KATHRYN BARTLETT
Rt. 5, Box 245 — Oshkosh, Wisconsin

Our Wis Leader
Son For Sale

WIS IDEAL LEADER BOY

Born Feb. 21, 1953

He is a Green Bay bred son of the famous Wis Leader (EX-GM) and his dam is WIS PEARL, a "VG" 871-lb. daughter of Wis Ideal giving Leader Boy two close crosses to Weber Burke Cyclone.

See page 142 of the Aug. 10, 1957 Herd Sire Issue of the WORLD for complete pedigree.

WIS IDEAL LEADER BOY is light colored and very sharp and dairy like. His first daughters are fresh and have good quality, well attached udders that milk out quickly. We now have 20 of his daughters in the herd with more cows in calf to him.

We will deliver him anywhere in the eastern half of the United States.

H. B. Owen & Son
HOMERVILLE OHIO
Phone: Homerville 2462

"TRADEMARK" — A Stamp of Quality

He Can Stamp Greatness In Your Herd!

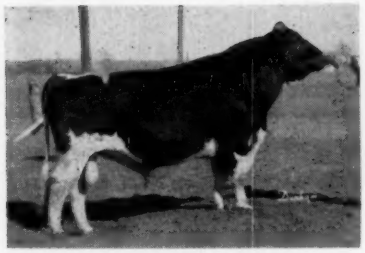

WIS TRADEMARK (VG)
Son of EX-GM Wis Leader.

[HOLD THIS PAGE about arm's length from your face. Keeping your eyes on the black dot between Trademark and "your herd," bring the page slowly to your nose. Hold it there for a few seconds . . . presto! Trademark is in your herd.

NOW for a bit of history: Elenora Della Burke was formerly owned by the Wisconsin Institutions, and was one of Archie Sandberg's prime favorites. The sire of old Elenora was a son of **Pietertje Ormsby Mercedes Della** (perhaps 37th's greatest son, from the super brood cow, Princess Della), who sired so many great ones! At Dunloggin, Old Elenora, an All-American herself, dropped the beautiful and unforgettable Dunloggin Elenora, whose Woodmaster son, Fond Memory, was mated to $6,100 Dunloggin Princess Marathon (center cow in above picture) to produce the bull, Dunloggin Fon Marathon, that went to Green Bay to sire Wis Extasy, dam of Prima Donna herself, who in turn is dam of **Wis Repose, the marvelous mother of meritorious sons:** Trademark, Maestro, Blend and Distinction! Archie's breeding program had included at one time some of the best daughters of Marathon Bess Burke, and he remembered that Princess Marathon was out of that MBB daughter, Glencliff MBB Queen, dam also of Dunloggin Adeen and Mistress Queen (also in above picture).

Trademark is bred from combinations that have never failed. He is destined for a great future. Entrust your future to Trademark and he will never let you down. History has repeated itself, for in Trademark's two maternal dams, Repose and Prima Donna, not a few of the master breeders have found the greatest dam-daughter of the breed. Trademark is already proving his sensational ability to transmit. His first daughters to freshen in Hugo Albrecht's herd have beautiful udders and impressive dairy character.

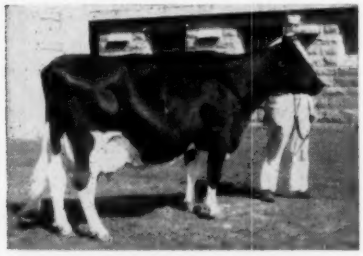

WIS REPOSE (EX)
Res. All-American Sr. Yrlg. 1951

6y	365d	3X	19654	4.0	789.0
4½y	365d	3X	18523	4.3	766.2
2y	359d	3X	14811	3.6	536.3

Dam of $30,000 Wis Maestro.

WIS PRIMA DONNA (EX)

5½y	353d	3X	21190	4.1	877.0
4y	365d	3X	20568	4.0	813.1
2y	365d	3X	17108	4.0	679.5

One EX, three VG daughters, 3 over 700 lbs. Full sister 837 lbs. fat.

ELENORA DELLA BURKE

DUNLOGGIN ELENORA

BRING TRADEMARK INTO YOUR HERD!

Write, Wire or Phone us today - $25 per service.

DON and LLOYD FREEMAN - BYRON, ILL.

Phone Byron 4164

BULL AT AUCTION

TO THE HIGHEST BID
RECEIVED BY FEB. 10, 1958

CHAMBRIC GENIUS LEADER

BORN — SEPTEMBER 13, 1957

SIRE

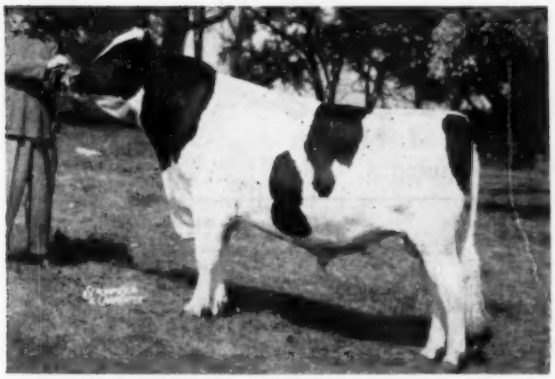

RAVENGLEN GENIUS TRIUNE
All-American Bull Calf 1956.
Junior Champion, Wisconsin 1957
Undefeated when recently sold to Japan at a long price.

Sire: Ravenglen Triune Prince
"Excellent" Gold Medal Sire
All-American Offspring

Dam: Ormsby Commander Jane
"Excellent" Grand Champion Cow
AR 365 Days 3X 7y 24,616 3.6% 892

DAM

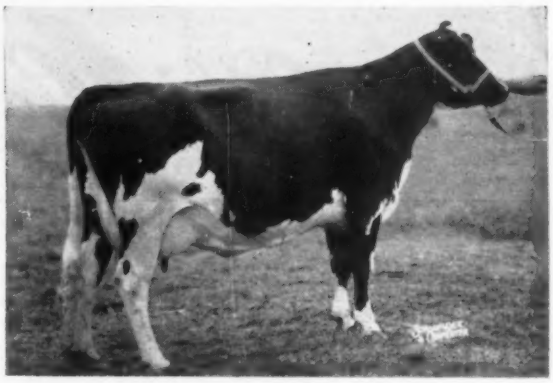

PLAIN VIEW FOBES NETTIE 2D
"Very Good" 88 score. Sold for $2600.
HIR 355 Days 2X 4y 14,928 4.2% 624
Full Sister To: Plain View Inga "Excellent"
All-American Aged Cow 1956. Twice 1000 fat.

Sire: WIS Leader
"Excellent" Gold Medal Sire
All-American Get of Sire

Dam: Plain View Fobes Nettie
"Excellent" at advanced age
AR 365 Days 3X 11y 21,133 3.5% 742

Ravenglen Triune Prince

Ormsby Commander Jane

Wis Leader

Plain View Inga

Write For Snapshot Or Come To See The Bull.

All Bids Must Be Received Or Postmarked By Midnight February 10, 1958

ROY AND GLADYS CHAMPAYNE, Owners

LOWELL AND ELSIE BRICK, Operators

W. A. WEEKS, Herd Supervisor

CHAMBRIC FARM

ROUTE 3, BOX 283 **ROCKFORD, ILL.**

3 Mi. West on No. 20 and ½ Mi. So. on Weldon Rd.

For Sale . . .

Barrson Hazel Rose Concentrate (Twin) 1288136

A Preferred Pedigree Bull born Apr. 14, 1956

Sire: HALLROSE HAZEL SLEIGH BELL
Very Good — Silver Medal Type Sire

Dam: BARRSON CONCENTRATE ROSE SEGIS 2638084
"Very Good"

8-2	365	2X	17,063	3.8	650.7
7-1	305	2X	17,598	3.5	614.8
6-1	305	2X	17,024	3.6	607.5
Life:	2752	2X	120,185	3.5	4225

A daughter, full sister to the bull offered, is fresh with second calf and milking 70 lbs. daily, 2X.

Three maternal sisters by Prosperity made over 14,000 milk and 512, 535 and 584 fat (3.6, 3.8 and 4.0%) as 2-year-olds.

More details available — reasonably priced.

A Prosperous New Year to All

R. H. Barr — Ohio Carnations — Paul R. Barr

BARR DAIRY INC.

3833 Martindale Road, N. E., Canton 4, Ohio

VIRGINIA (from page 32)

lected many top-quality animals for his foundation herd.

O. H. Sink & Sons, Rocky Mount, frequent buyers of top animals at Virginia Cooperative Holstein Sales purchased two springing heifers. They paid $700 for a Harden Farms King Twelve (GM) daughter consigned by I. Fred Stine and Herman B. Stine, Winchester and $600 for a daughter of N J White Cloud Count consigned by W. H. Logan, Woodstock.

Two other cows topped the $650 mark. Walden Weaver, Bessemer City, N. C. paid $685 for an Admiral Prilly Burke Fobes daughter from the Frank S. Walker herd. Earl W. Kidd, Lewisburg, W. Va. selected a Fobes Netherland Ormsby Korndyke (SMT) daughter for $675. She was consigned by J. E. Taylor, Meadow Farm, Orange.

Heaviest buyers were Mrs. Matilda F. Churchill Newcomb, Greenwood and Paul Kreynus & Sons, Tunstall who each purchased 6 head for $2575 and $2400 respectively.

Reported by George A. Miller, Fieldman, Virginia Artificial Breeding Association, Inc.

Complete list of buyers follows:

Robert G. Jennings — Barboursville
Dina Pinky Burke (7-51) $800
L. J. Crowgey, Wytheville
O. H. Sink & Son — Rocky Mount
Collier Lila King Twelve (7-55) .. 700
Fort Collier Farm—Winchester
Shenva Count Princess Prance (12-54) 600
William H. Logan—Woodstock
Walden Weaver—Bessemer City, N. C.
Rosni Edmonia Prilly Burke (2-55) 685
Rosni Virginia Ormsby Aaggie (9-54) 520
Rosni Bess Burke Conqueror (11-54) 510
Frank S. Walker—Orange

E. W. Kidd — Lewisburg, W. Va.
Meadow Farm Korndyke Fayne (11-52) 675
J. E. Taylor — Orange
Chestnut Knoll Osborndale Lou (10-51) 510
Howard D. Sprague — Purcellville
John B. Kegley —Staunton
Male born 10-56 (Son of Wis Leader) 560
J. E. Taylor
Orleans Sensation Burke (2-53) .. 470
L. J. Crowgey — Wytheville
Matilda F. Churchill Newcomb—Greenwood, Va. (6)
Burnley Dunloggin Elma (12-52) . 510
R. J. Fisher — Gordonsville, Va.
Woodgrove Super Ovation (4-55) . 500
Woodgrove Farm — Round Hill
Timberridge Adwood Buttercup (10-51) 425
W. D. Vinyard — Vinton
Poland Round Oak Lady (9-55) ... 420
R. J. Willis — Ballsville
Poland Round Oak Skokie Lady (8-55) 410
R. J. Willis, Ballsville
Grover Craddock—Stuart
Kenlyn Hartog Bess Girl (7-54) . 510
J. C. Eller — Culpeper
Co-Po Posch Bellevue (7-52) 500
Frank & Paul Coffman—Harrisonburg

A. J. Richardson — Louisa (2)
Oakmulgee Pam Anton Poppy (7-55) 510
Charles Moyer & Son — Amelia

Nelson E. Craun — Sterling
Kenlyn Eastwood Fond (11-54) .. 490
J. C. Eller — Culpeper

Paul Kreynus & Sons — Tunstall (6)
Chestnut Knoll Rag Apple Candy (8-53) 485
Howard Sprague — Purcellville
Airlea Little Dusty (9-53) 435
Lloyd R. Cowne, Jr. — Nokesville
Rosni Letitia Veeman Ormsby (9-51) 430
Frank S. Walker — Orange
Co-Po Rag Apple Ormsby (1-55) .. 415
Frank & Paul Coffman—Harrisonburg

I. J. Greear — Riner (3)
Rosni Adwood Alice Bess (10-54) . 480
Frank S. Walker — Orange
Co-Po Pabst Burke Mary (1-55) .. 400
Frank & Paul Coffman—Harrisonburg

W. P. Kingery & Sons—Rocky Mount (2)
Walkup Dewdrop Korndyke (9-52) 465
Margaret L. Myers—Harrisonburg

Robert A. Funkhouser—McGaheysville (3)
Poland R.A. Ambassador Posch (8-55) 460
R. J. Willis — Ballsville

Joe Kinchloe — Manassas
Wood Model Posch (2-55) 410
Lonnie Wood —Nokesville

Other purchasers: W. E. Flory, Harrisonburg; W. W. Morris (4), Charlottesville; P. L. Kidd, Scottsville; John A. Barnhart (2), Keezletown; E. M. Trenis, Jr., Catlett; Robert C. White (2), Forest; Charles R. Hope & Son, Purcellville; R. L. Revercomb, Dayton; Francis Thompson, Spring Grove; John M. Willis, Culpeper; W. R. Greear, Riner; Van Pelt Bros., Harrisonburg; E. P. Obenshain, Jr., Forest, Va.; and C. McClung, Asbury, W. Va.

WASHINGTON 4-H'er WINS CALF

The award of a Registered Holstein heifer calf to Laurence Porter, outstanding 4-H'er from Deer Park, Washington, highlighted the recent annual meeting of the Spokane County Holstein Club. Pictured with young Porter are: Left to Right: His father, Cecil Poston, widely known Spokane Holstein breeder who was donor of the calf; and Delbert Carstens, Green Acres, retiring president of the Spokane Club.

A contest is held annually to decide the recipient of a heifer given each year by the Spokane County Club and a member Holstein breeder. The Award is based on interest in dairying, personality, character, interview, and project records.

Proving to be Our Greatest Cow!

HAMARET CANARY ZIGO (VG-89)

2½y	360	2X	14,740	3.8	558	
3½y	369	2X	16,680	3.9	642	
5y	321	2X	20,540	3.5	718	
7y	309	2X	24,190	3.5	854	(HT-SA)

Pictured at right, Canary is by Winterthur Winner Fobes Zigo (VG) and out of Hamaret Cannie Prospector (VG), the great Lauxmont Safemaster Prospector (VG) daughter with consecutive 2X records of 714, 724 and 737 lbs. fat.

In her latest lactation Canary milked 100 lbs. per day on 2X—and this high production runs in the family. She is a maternal sister to Hamaret Camilla Arab (GP) with:

8y	365d	2X	30,660	3.6	1095
6½y	365d	2X	27,500	3.4	940

Canary has 3 daughters—all in our herd. The oldest, milking now with second calf, will make over 550 lbs. fat in 305 days 2X; the second one, just a first-calf heifer, should make well over 400 lbs. fat in 305 days 2X as a 2-year-old; and the third is a yearling by our herd sire, HAMARET ARTISTIC.

HAMARET CANARY ZIGO (VG-89)
7y 309 2X 24,190 3.5 854 (SA)
Fresh Jan. 17, 1957; bred April 1, 1957 and due again Jan. 5, 1958. She was classified "VG-89" on Oct. 25, 1957, after milking 9 months of this lactation.

Canary is due now to PABST SIR ROBURKE RAG APPLE (EX-GM). Her calf, if a bull, will be for sale.

Our Herd Sire
HAMARET ARTISTIC

62½% the same blood as the 1319-lb. 2X Excellent "Queen" cow who is full sister to his dam; a 50% brother to the 1110-lb. VG "Piebe." You will hear more from him in the future.

ENDERS FARM — Manlius, N. Y.

JOHN D. ALLEN, Owner **503 Vine Street** **Syracuse, New York**

Phone Syracuse GRanite 9-7812

Our Sincere Congratulations TO ALL AT

GREEN MEADOW STELLA PANCHA
1333 F. - 2X - 365d.

GREEN MEADOW ON THE RECORD OF GREEN MEADOW STELLA PANCHA

Her Son - *Green Meadow Paramount Pirate* IS OUR HERD SIRE

He was born April 25, 1954 and is sired by Green Meadow Paramount (VG), son of Constellation out of the VG, 1061-lb. Sunny Granton Korndyke Mercedes.

As a short age junior yearling, "Pirate" was first at the Dist. B & W show in 1955 and placed third in the All-Iowa show at Cedar Rapids. On our recent herd classification he was a few weeks too young to be classified.

*** * OUR FORMER HERD SIRES * ***

Green Meadow Rag Apple Pensive
Son of the great "Constellation" from the VG Grahaven R. A. Banostine Patsy with records up to 584.9 F. His daughters doing well on their first lactations. "Pensive" is thus a paternal brother to "Pancha" the new champion.

Maytag Burke Dictator Prince
Son of Pabst Burke Breeze Tritomia from Edith Ormsby Fobes Dictator, daughter of Sir Ormsby Fobes Dictator and the former Iowa state champion Edith Ormsby Skylark Fobes. "Prince" has on 17 pairs a plus 33 F. on 456-lb. dams. Daughters to 637 F. 2X.

Our last HIR lactation average: 508 F. 17 Head.
★ Sons of "Pirate" from daughters of "Pensive" and "Prince" available — many of them Selected Pedigree calves.

We are 40 mi. Nor. of Waterloo and 9 mi. W. of New Hampton.

IOWA Reg'd Holsteins

Wapsie Ridge Holsteins

A. C. PETERSON & SON IONIA, IOWA

SOME OF THE BREED'S GREATEST CATTLE

Have Come From Wisconsin Institution Herds

— 1957 Has Been A Good Year —

★ Highest selling animal during 1957 was bred at Green Bay - Wis Maestro at $30,000.

★ Our junior yearling heifer, Wis Dianthus, nominated for All-American.

★ Three National Champion records made within three years.

★ Nine Excellents resulting from herd classification at Green Bay Reformatory herd.

★ New Gold Medal sires bred in our Institution herds bring the total to 16.

★ Over fifty 100,000-lb. certificates at our Oregon State Farm herd.

Frozen semen now available from Wis Ideal — Excellent - All-American - GM Sire. Write Wis. State Reformatory, Green Bay, for details. For information and bull list, write:

Wisconsin State Department of Public Welfare

W. W. KINYON, Farm Supervisor **State Capitol, MADISON, WISCONSIN**

Another 1000-Lb 2X

Daughter For Our Senior Sire

Budd Farm Lauxmont Master (VG-GM)

BUDD FARM MISTRESS ANNA (VG-88)
2-4 365d 3X 20,469m 5% 1015f HT
2nd place in HT National Fat List

BUDD FARM MISTRESS LITTLE JO (VG)
2-5 365d 3X 21,468m 4.9% 1046f HT
1st place in HT National Fat List

Sons of Master are available at Greenwood.

Write for our bull list or pay us a visit.

GREENWOOD FARMS

accredited — certified

MR. and MRS. J. O. CANBY, Owners
LANGHORNE PENNSYLVANIA

You are always "WELCOME" at Greenwood
RALPH BLODGETT, Herdsman

1051 lbs. Fat For "Georgia"

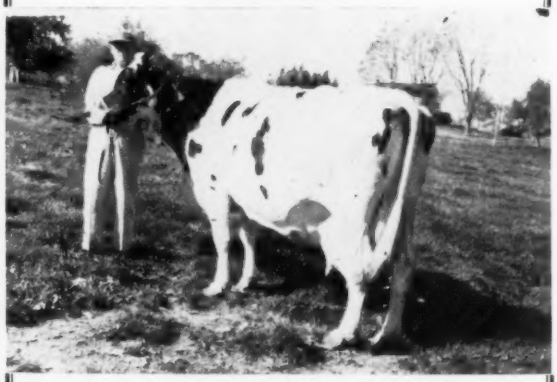

TOPS TOVARICH RAG APPLE GEORGIA (VG)
8-1 2X 365d 26,159M 4.0% 1051F
Following an 896-lb. 2X record, Georgia has just finished with 1051 fat in 365 days on 2X. Her 305 day credits for this lactation were: 23,900 milk and 957 fat.
She is a daughter of Osborndale Tovarich Ormsby May (EX-GM) and is one of the top Rag Apples you will find at Toplands.

TOPLANDS

Certified ROXBURY, CONN. Accredited

A. Richard Diebold, Owner **Ernest Scheller, Mgr.**
Tel.: New Milford
William Baran, Herdsman **ELGIN 4-6182**

This is Helene - by Redstone Woolmaster

REDSTONE PRINCESS HELENE 3442027

"Helene" is one of more than two dozen daughters of Redstone Woolmaster, our senior herd sire, now in our milking herd. They are maturing into big, open ribbed cows with 600 to over 700 lbs. fat on 2X milking.

His pedigree? Sired by Dunloggin Lochinvar Prince (EX-Gold Medal) from Dunloggin Mistress Papoose (VG), famous $7,900 daughter of Dunloggin Woodmaster (Gold Medal).

"Woolmaster" sons for sale. Send today for pedigrees and prices.

JOHN A. JOHNSTON
Mgr.

Acc. - Cert. - Vacc.

CLAYTON FARMS, Inc.

New Marlborough, Mass.

P. O. Address: SSR Canaan, Conn.

BYRON B. CLOUGH
Herdsman

(Home of the Redstones)

Budd Farm Blood In The East Through

BUDD FARM MISTRESS ANNA
(VG - 88 at 2y)
2-4 365d 3X 20,469 5% 1015
More than a ¾ sister to our jr. sire, BUDD FARM TOP NOTCH.

Budd Farm Top Notch

(Owned with Lyon Brook and River Valley)

Top Notch is a son of Budd Farm Master Ace (VG) out of the 1487-lb. Erindale Dunloggin Anna (EX-95), both offspring of Dunloggin Duchess Anna (EX-94).

The great 2-yr-old pictured is also a daughter of Duchess Anna and a full sister to Budd Farm Master Ace making her a more than ¾ sister to Top Notch.

This family continues to demonstrate its greatness.

Write for information on available sons of Top Notch. Most will have good Dunloggin pedigrees on the bottom side as well as the top.

Accredited

Certified

CHEMUNG FARMS

DAVID R. MONELL CHEMUNG, N.Y.

HOME OF THE NEW YORK DUNLOGGINS

GOVERNOR WAYNE

Vaccinated

Classified

NEW! Lower Priced
HERCULES
Applied in 30 seconds
TAG-EZE
Cattle Markers

Tag Size 2¾" x 2¼" Plier - $1.00 ea.

HERCO 133

$12.60 Per Dozen
F.O.B. Newport
* Heavy Brass Tag
* Bright Finish, Twisted Link, Welded Chain
* Extra Heavy "S" Hook Fastener

Free Catalog listing complete line. Plastic and aluminum markers. Plain and colored Cattle Ear Tags. Livestock supplies.

Est. 1902 ONAL BAND & TAG CO. Est. 1902
P. O. BOX 6-254, NEWPORT, KY.

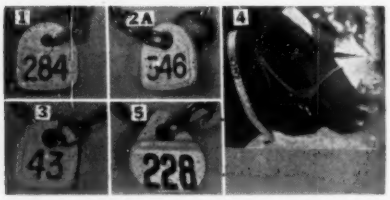

The "ANSWER TO THE DAIRYMAN'S DREAM." Numbered Anklets 30c, Neck Straps 95c. Very strong in all climates. TRY 1 or 100. Neck chains complete 95c up. p.p. All prod. of DuPont. Write for leaflet, material sample and your nearest dealer.

BOCK'S CATTLE-IDENT Co.
P.O. BOX 155 MATTOON, ILL.

GET THE LONGEST-LASTING
Teat DILATORS
FAST, SURE RELIEF

Flexible Dilator carries ointment in.

Why gamble? Flexible BAG BALM Teat Dilators give fast, sure relief, LAST LONGER, hold milk duct in shape for correct healing. 25 Dilators in each box—brimful of famous, medicated Bag Balm ointment. Fluted flexible Dilator carries Bag Balm into teat. Be wise. Bag Balm Teat Dilators will not snag or come apart. Insist on BAG BALM Teat DILATORS. At your Dealer's.

DAIRY ASSOCIATION COMPANY
Lyndonville 22, Vermont

BAG BALM
Teat DILATORS

YOU NEVER OUTGROW
YOUR NEED FOR MILK!

BOARD (from page 22)

provide a knotty problem for the 1958 delegates to decide.

The finance committee also recommended, and the Board approved, a mileage reimbursement of 7 cents for fieldmen driving their own cars—with a possible option in the future of driving leased cars instead. The committee also asked for and received approval of a new and faster schedule of depreciation for certain capital assets. Changes in the investment portfolio were reported and approved, including securities coming due in April and June of 1958.

Secretary Rumler reported that a reporting form has been developed for the new file on undesirable recessives which will be started January 1st

Dr. V. A. Rice has resigned from the Research Committee. His successor has not yet been appointed.

H. W. Norton, Jr. reported for the Research Committee. Several projects have been completed in 1957 and will be published in 1958. One of these is the study of "Relationship Between Pedigree Information and Transmitting Abilities of Young Dairy Bulls" conducted by Dr. Rice and Dr. Legates, North Carolina State College. Another is "Factors for Projecting Incomplete Lactations to 305-Day Basis" conducted at Michigan State University by Dr. Dale Madden. A new table of factors has been worked out statistically permitting the calculation of 305-day records from incomplete lactations of 90 days or more, and the Board voted to use these adjusted records in the figuring of dam-daughter comparisons and herd lactation averages. Mr. Norton pointed out that including incomplete lactations of 90 days duration as compared to 150 days, under the present program would reduce the opportunity to dispose of less desirable and low-producing daughters of a sire, hoping to get a better showing in the proof.

A study of 11,370 dam-daughter pairs was completed by Dr. E. L. Corley, University of Wisconsin, on the "Association Between Milk and Butterfat Production and Type Ratings of Holstein-Friesian Cattle." The studies show a high correlation between production and Dairy Character, little genetic association between production and the remaining six type ratings. A full report on this study is expected for publication in the near future.

Progress was reported on a number of other projects. These include a study of sale of surplus breeding and dairy cattle in Michigan and Wiscon-

(Please turn to page 46)

HARVEY W. SWARTZ
Dairy Cattle Auctioneer
The Voice of Experience
Nationally recognized Holstein Judge.
608 S. Grand Ave.
Phone Liberty 7-4170
Waukesha, Wis.

GLENN CASEY
HOLSTEIN AUCTIONEER
Phone 559-JX
Williamston, Michigan

BERT PFISTER
AND ASSOCIATES
STATE BANK BLDG.
Auctioneer or Complete Sales Service. Selling for 20 years.
MT. HOREB, WISCONSIN

JAMES W. FERGUSSON
Buyer's Agent
One or a car load
Telephone 75-W
INGERSOLL, ONTARIO, CAN.
Oxford County Holsteins

OXFORD COUNTY
"The Holland of America"
For finest in Canadian Holsteins contact the Oxford Holstein Breeder's Association.
Telephone 578
DON SPENCER, Sales Agent
Ingersoll, R-1 Ontario

WATERLOO HOLSTEIN BREEDERS ASSOCIATION, INC.
"Where Better Bulls Are Used"
Contact sales agent for top quality foundation stock or commercial cattle. 17 years experience.
Tel. 33060
LORNE BRUBACKER
Sales Agent
23 Locust St., Kitchener, Ont.

Middlesex County Holsteins Breeders Ass'n.
We have a large selection in commercial purebred or top breeding stock.
HARDY SHORE
Tel. Byron 42-R-181
GLANWORTH — ONTARIO

Come to Perth County
For your requirements in Holsteins. Over 400 herds to choose from.
Contact
Richard McNamara, Sales Agt.
Box 45 Stratford, Ont.
(Phone Stratford 1160R)

A. C. "Whitie" Thomson
LIVESTOCK AUCTIONEER
Burlington, Ill.
Ask the Men I've Sold For
Phone: Hampshire 6114

New Hustle For Your Farm Hauls!

There's greater durability, increased horsepower in Chevrolet's new engine lineup for '58! There's more hustle under the hood, more savings and stamina!

Toting in the fields or heading into town, these handy, handsome '58 Chevy trucks make their own brand of country music . . . fast time. There's pep aplenty in any engine you pick—high-compression V8 or thrifty 6—with output ranging all the way to 230 h.p. A whole crop of new models are ready to short-cut tedious chores—including 4-wheel-drive pickups, panels and stakes that haul where even the wagon trails leave off. Drop into your Chevrolet dealer's next time you're over his way. . . . Chevrolet Division of General Motors, Detroit 2, Michigan.

CHEVROLET

NEW CHEVROLET TASK·FORCE 58 *Latest editions of the "Big Wheel" in trucks!*

DAISY Cattle Markers

Solid brass tags and brass-plated chain

No. 21—FOR NECK Case-hardened chain. Tag numbered both sides. $13.25 per dozen delivered.

No. 17—FOR HORNS. Case-hardened chain. Tag numbered both sides. $9.20 per dozen delivered.

No. 38—DOUBLE PLATE NECK MARKER. Combination strap webbing and heavy chain, two marker plates. $14.50 per dozen delivered.

Write for catalog. Sample mailed for $1.00.

GOLDEN ARROW FARMS
Dept. A P. O. Box 7 Huntington, Indiana

VETERINARY PRODUCTS DIRECT to YOU

All the latest effective treatments employed by leading veterinarians and herdsmen. *Discounts available on quantity shipments.*

Write today for your FREE Veterinary Catalog.

ANCHOR SERUM CO.
of INDIANA, INC.
INDIANAPOLIS 6, INDIANA

Clip Cow's Regularly With
Sunbeam STEWART CLIPMASTER

Powerful Motor Inside the Handle

CLIPS Cows, Horses Mules, Dogs, faster, better

Clipping reduces dirt accumulation—chief source of sediment. Clipped cows are easier to keep clean, produce milk with low bacteria count. $42.95

61A Grooming Head Fits Your Clipmaster

Grooming Brush attachment for your Clipmaster saves hours of work in preparing dairy cattle for milking and in fitting animals for show. No. 61A, new *low* price, $14.95.

31A

Shearmaster attachment converts Clipmaster into shearing machine which has year 'round use for the farm flock. No. 31A, complete with cutting blades $27.75 (Colorado & West $27.95).

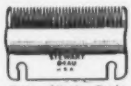

Bottom Clipping Blade. Individually packed. Catalog **No. 84AU.** Shpg. wt. 5 oz. **$2.75.**

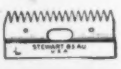

Top Clipping Blade, Individually Packed. Catalog **No. 83AU.** Shpg. wt. 3 oz. **$2.25.**

Sunbeam CORPORATION
Dept. 160
5600 W. Roosevelt Rd., Chicago 50, Ill.

BOARD (from page 44)

sin; studies of "Solids-Not-Fat in Milk;" studies of the selection and development of strains within the Holstein-Friesian breed which might be better adapted to tropic and semi-tropic areas. Feeding research with Holstein steers will be reviewed and analyzed for reference purposes. (WTP)

KANSAS—HOLSTEIN LAND

We were interested to read recently the Kansas DHIA report for the month of October 1957. Kansas has 52 associations and something over 22,000 cows on test. We do not know the proportion of them that are Holsteins, but the figure on official testing for the state shows that just about half the herds on that form of testing in the state are Holstein herds. Perhaps the same proportion might apply to DHIA. Apparently not all the monthly reports were received on time and the published listing of the top averaging herds and top cows for the month included the leaders in each of 46 associations. Of these top 46 herds, 39 and part of another were listed as Holstein. Jerseys coming next with three, Swiss, two plus part of another, and one so called mixed. The pattern for high individual cows showed 38 listed as Holsteins plus another that was apparently a cross-bred Holstein and Ayrshire; three were Guernsey, two Ayrshire (plus their credit in the cross-bred); and one Swiss.

The Holstein herd of Leon MacIntyre in the Linn County Association was the top herd for the month, with an average of 54.5 lbs. This herd apparently is partly grade and partly purebred Holsteins. Two cows tied for the highest individual record at 112 lbs. One was a purebred Holstein in the Higher View Dairy, in the East Plains Association; the other a Holstein in the herd of Emmett Healy in the Sedgwick Association. Another registered Holstein in the herd of Charles McPhetter (Miami Association) was close behind with 111 lbs. This is quite a remarkable sweep for Kansas Holsteins in DHIA.

DELMAR YOUNG

Delmar Young, Extension Dairyman at the Univerity of Delaware, passed away November 28. He was 48 years of age. A native of Ohio, a graduate of Ohio State, he had six years as regional Extension Dairyman at Virginia Polytechnic Institute, took part of his advanced work at Cornell and received his master's degree from Michigan State, coming to Delaware as Extension Dairyman in 1945. He is survived by his wife, Jane, who will continue to live at Newark, Delaware.

Master Saver Feeder

FOR HAY OR ENSILAGE
Model #15 15 Ft. Long $89.50
FREIGHT PREPAID

- PERMANENT
- ALL-METAL CONSTRUCTION
- CUTS YOUR FEED COST
- FEEDS 24 HEAD

Write for free illustrative folder

CENTRAL STATES SALES CO.
P. O. BOX 15222 DALLAS, TEXAS

Dairymen's Favorite for RAPID HEALING

KEEP IN BARN for Cuts, Chaps, Wire Snags, Windburn, Sunburn and like Udder Injuries. There's nothing like BAG BALM year 'round. Stays on longer, spreads right, stays antiseptic-on-contact. Great for massage of Caked Bag.

KEEP IN HOME for cuts, burns, chaps.

Get BAG BALM at your Dealer's.

NEW FREE COW BOOK—24 page helpful, illustrated "Care & Feeding of Dairy Cattle". WRITE TODAY.

DAIRY ASSOCIATION CO.
Lyndonville 12, Vermont

INSIST ON BAG BALM

"WORLD" Ads Bring Results

Which feeding program is best for you?

call in your

Beacon Advisor

The most profitable program for your dairy farm will vary with your equipment, labor and size of operation. Your Beacon Advisor can often show you how to make a better return or profit on your dairy dollar.

Remember that The Beacon Milling Company sells satisfaction. Not only are Bea*con-trolled* dairy feeds formulated to help you "feed out" inherited production capacity, but the carefully selected Beacon sales-service organization can show you how best to put these modern top-quality feeds to work for you.

So make sure your dairy farm—no matter how profitable—is operating at the maximum profit level for your size of business, available labor and equipment. Let Beacon Dairy Feeds and your Beacon Advisor work for you.

Your Beacon Advisor, along with your Beacon Feed Dealer, is well qualified through training and experience to help you select the feeding program or feed supplement program best suited for your needs. Invite him to visit your farm. Get to know him better.

Free Management Guide

Your Beacon Advisor or Beacon Feed Dealer will give you a free copy of "Profitable Dairy Management" (New Tenth Edition). This valuable guide is among the most comprehensive management manuals printed—often used as a dairy textbook. Within Beacon's trading area this manual will also be sent free of charge. Address: The Beacon Milling Company, Dept. HW-18 Cayuga, N. Y.

From the Virginias to Maine

BEACON FEEDS

UNIFORMLY BETTER BECAUSE THEY'RE BEACON-TROLLED

THE BEACON MILLING COMPANY Headquarters: Cayuga, N. Y. • Mills: Cayuga, N. Y.; York, Pa.; Laurel, Del.; Eastport, N. Y.; Broadway, Va.

MAC-RĀ Size 2¼" x 3½" 3/16" Thick

PREMIUM NECK TAGS DO THE JOB BETTER COST NO MORE . . .

BIG BOLD 1⅝" HI NUMBERS DEEP ENGRAVED

2 KINDS Nylon or Aluminum Same size and price

NYLON TAGS Come in four colors — White, Yellow, Red and Blue . . State color wanted

NUMBERED AS YOU LIKE 1 TO 999

Tags - Nylon or Aluminum	ea.	$ .50
1/0 Chain, plated, 40" long	ea.	.50
Key ring fasteners, plated	ea.	.15
One to twenty-four chains, complete	ea.	$1.15
Twenty-five and over chains, complete	ea.	$1.00
Sample - chain, ring & tag		$1.00
EZee on/off Pliers		$1.00

½ price with 25 complete chains

Best Quality ½" Manila Rope Halters	$1.25
Best Quality ½" Sisal Rope Halters	$1.00

V-8 ROPE BUCKLE NO TOOLS REQUIRED

With 40" Metal Tipped ⅜" Rope and Tag Complete	$1.00
25 and Over Complete Sets	.90
One Sample Set	.75

PAT. PENDING

Write for illustrated price list —FREE

ALL ORDERS POSTPAID

Check with order please Canada add 10%

WE'RE AS CLOSE AS YOUR MAIL BOX

MAC-RĀ COMPANY

SANTA BARBARA, CALIF. P.O. BOX 1409

Canadian Holsteins

SAM GOUGH

Sales Agent in York, Simcoe, and Ontario counties. Over 800 herds to choose from. We make all necessary export arrangements. Phone Toronto Axminster 3-4023. Write: Sam Gough, Milliken, Ontario, Canada.

ELGIN COUNTY HOLSTEIN BREEDERS CLUB

Noted for Type and Production

W. D. Shore, Sales Agent

RR 6, St. Thomas, Ontario, Can.

W. A. SHIPLEY

Dairy Cattle

AUCTIONEER AND JUDGE

Holsteins A Specialty

Urbana, Ohio Phone 34001

WHY DO SO MANY NORMAL COWS FAIL TO "SETTLE"?

REX Wheat Germ Oil has answered this question for 24 years!

REX OIL will help settle cows or money back!

Write for Folder No. 3 today!

REX WHEAT GERM OIL MONTICELLO, ILLINOIS

CHILE (from page 11)

only one received more than two. Breeders receiving blues were: Santon Busto Mugika, Guillermo Barros Hurtado, Edmundo Illanes Abbott, Joaquin Tocornal Fernandez, Jose Barros Hurtado, Salvador Caussade Pachelu, Fernando Illanes Abbott, del Departamento Tenico Interamericano de Coop. Agricola, Ernesto Valdes Riesco, and don Salvador Caussade Pochelu. The group classes were quite equally divided among the breeders.

On To Peru

Enroute to my next show at Piura, Peru, I stopped over in Lima. Mr. Day, the Agricultural Attache in Peru, and his Assistant, Francis Jack, had everything very well arranged so I could visit most of the herds that had participated in the purchase of around 300 head of bred heifers from the States this past summer. The cattle had recently arrived and were getting acclimated quite well. Their owners seemed well pleased. Sr. Lira of the Agricultural Bank took a great interest in this project. The herds run very large here—six to eight hundred head is not unusual — and most dairies are milked by hand. I also saw the 15 head selected for the Agricultural Experiment Station by Sr. Urango of Lima, and Glen M. Householder. They are an exceptionally fine group of heifers carrying a lot of good breeding.

There is a great need for dairy cattle in Peru, and a large number are being imported from Argentina. They get large, strong heifers, mostly grades, from Argentina, but not quite as milky as those from North America.

The Show in Piura is in its fifth ear and just getting a good start. About 150 head were exhibited with some good tops for each class, but with a lot to be desired in the balance. It was interesting to note that the Grand Champion cow, a three-year-old, was sired by an Argentine bred bull and out of the Reserve Grand Champion cow who was bred and born in Holland. The breeders realize their need for better type and with the Government Banks lending them money they hope to be able to do something about it. This particular area near Piura is expected to be one of the better Agricultural centers in Peru. The U. S. Government is cooperating in a project to open up 90,000 acres for irrigation which will make a boom in land values in this area.

I think the men that are promoting our livestock and other agricultural products should be highly commend-

(Please turn to page 50)

CHAUTAUQUA CO. CLUB

Sales Service

Let us help you select your kind of Holsteins from the herds of our 178 Club members. Harley J. Dickinson, Sales Agent, Hanover Rd., Forestville, N. Y. Phone: Silver Creek 626-R-2.

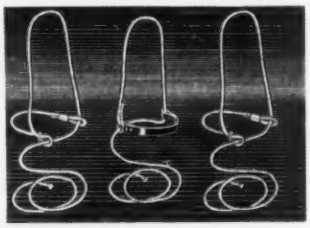

DANA manufactures genuine Manila rope halters . . . which outlast cheap sisal rope. For economy as well as safety you will find Dana halters best.

For free illustrated catalog write

C. H. Dana Co., Inc.—Established 1861

Hyde Park 2, Vermont

2¢ a day —or Replacement Cost

How much to replace a cow? Would you spend 2¢ per cow per day for KOW-KARE to offset sluggish or "off feed" milkers, aid over-worked organs of heavily fed producers? KOW-KARE supplements poor forage, means better feed-to-milk conversion; also builds against freshening strains, helps assure stronger calves, continued high production. Modern KOW-KARE contains 4,000 units of powerful Vitamin "A" per ounce, Vitamins "D", "E", minerals, tonic drugs. Used by successful dairymen for 50 years. Be wise — get KOW-KARE today.

KOW-KARE

LOOK for New Red & Black Label at your Dealers'

Write:

New FREE Cow Book

"Care and Feeding of Dairy Cattle." Helpful, illustrated, 24 pages.

DAIRY ASSOCIATION COMPANY Lyndonville 7, Vt.

SAVE 33%...Buy 50 lb. Drum

INJECTION

BICILLIN® FORTIFIED

(Benzathine penicillin G and procaine penicillin G)

With its "dual action" of high, initial blood levels, followed by moderate, prolonged blood levels—Injection Bicillin Fortified gives antibiotic effects that persist for a week or more! (No wonder dairymen call Injection Bicillin Fortified the "sensible, modern antibiotic.")

AVAILABLE:

INJECTION BICILLIN FORTIFIED 600 Tubex®: 300,000 units BICILLIN and 300,000 units procaine penicillin G per 1 cc. Tubex with sterile needle.

INJECTION BICILLIN FORTIFIED 300 Vials of 10 and 50 cc.: 150,000 units BICILLIN and 150,000 units procaine penicillin G per cc.

Wyeth®
Philadelphia 1, Pa.

A

SINGLE INJECTION

AGAINST

PNEUMONIA,

FOOT ROT,

SHIPPING FEVER

AND NAVEL ILL

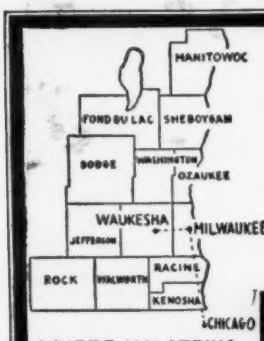

WHERE HOLSTEINS HAVE BEEN BRED AND DEVELOPED FOR 56 YEARS.

PUREBRED HOLSTEINS

We service over 700 of the better purebred herds in Wisconsin. Special offering—20 registered heifers — most of them daughters of Sir Roamer Pabst Burke — son of Pabst Roamer, Gold Medal-Proven Sire — from dams with Herd Test records over 500 lbs. Fat. Also daughters of Wis Nobleman Ormsby, son of Wis Ideal, from a granddaughter of Sir Bess Ormsby Tidy Fobes — bred for Spring and Fall freshening.

Fieldman Service —
W. L. Baird — Arthur F. Bennett
James L. Gordon — Reynold Bennett

FOR INFORMATION WRITE
INTER-COUNTY DAIRY CATTLE ASS'N
BOX 177 WAUKESHA WIS.

FARM MANAGEMENT AND ACCOUNTING
For a more efficient farm operation consult with:
BURLINGAME, FIELD, PIERCE & BROWNE, INC.
45 West 45th Street — New York 36, N. Y.
Judson 2-1948 — Send for free folder.

ACTION Auctions
If you want to sell out your farms, herd and equipment, we don't get you part way out—we take you all the way out!
CHAS. VOSBURGH — CORTLAND, N. Y.
Phone: SKYLINE 68133

COMPLETE SALE SERVICE for the Western States or wherever Good HOLSTEINS Grow.

R. E. EVERLY, Sale Mgr.
616 New World Life Bldg.
SEATTLE 4, WASHINGTON
(Phone: Elliott 2678)

Breeders' Directory

(Published once per month. Rate $12.00 per year)

CALIFORNIA

Diamond S. Ranch, Geo. H. and W. N. Sawyer, Waterford; 200 head; DHIA; Vac. 1939; KPLO and KPOP.

Wesley G. Clark, 15964 Tenth Ave., Hanford; 180 hd.; HIR; Vac.; Class.; Progressive Breeder Awards; KBOP 86th, Heersche Romeo Beauty Wayne breeding.

DELAWARE

H. W. Cook & Sons, Elkton, Md., R-2. Polled bulls, some Preferred; HIR testing.

GEORGIA

John P. Pickett, Cedartown, Polk Co.; 50 head on DHIA; AR; T. B. Bang's Pabst Regal Posch.

KANSAS

Jake Zarnowski, Newton, Harvey Co.; 70 head; Neg.; HIR; Burke breeding.

KENTUCKY

St. Rose Farm, Springfield, Washington Co.; 76 head; Cert.; Vac.; U. S. Soldiers Home sire.

MAINE

Garden Park, Newport, C. W. Rich; Carnation-Zimmerman world champion bloodlines; T. B., Bang's free over 30 years.

MICHIGAN

Pine Row Farm, Lake Orion, Oakland County; 70 head; HIR; Artificial Breeding.

Kneedmore Farms, Pittsford, Hillsdale Co.; 80 head; AR, HIR; Vac.; T. B. Acc.; Linebred Ormsby.

MINNESOTA

Glendenning Farms, Louise M. Glendenning, St. Paul Park; 220 head; T. B., Bang's, Vac.; DHIA; Burke, Chip and Carnation breeding.

NEW YORK

Furman Huff, Honeoye; 80 head; former sire; Clove Valley Supreme Satisfaction GM; senior sire, Shiawana Mutual Paul 9th.

OKLAHOMA

Eastern Okla. Hosp. Dairy, Vinita, Craig Co.; 350 head; HIR, Vac.; Ormsby, Triune, Carnation.

TEXAS

Carrington Farms, Box 1175, Austin; HIR - CTA; Classified; Carnation Burke breeding.

VERMONT

Elmwood Farms, Landon & Merritt, New Haven; 200 head; Acc.; Cert. Vac. 1937; Ormsby Sensation 45th since 1932.

WASHINGTON

Vernway Farms, I. W. Youngquist, Bow; 60 head; HIR; Hazelwood-Homestead breeding.

CHILE (from page 48)
ed for the work they are doing in both these countries. Dr. Work and his Assistant, Mr. Nickerson, in Chile, do a lot with the breeders, and Dr. Work was quite instrumental in getting the U. S. to supply judges for these various shows and helping them to get credit for importations. Also Mr. Day, Agricultural Attache in Peru and his Assistant, Mr. Jack, work closely with the breeders in Peru. I think Peru especially should be a good market for our cattle in the near future.

I do not suppose there are many Worlds that come down this way. However, you would be surprised at the number of people who come to the Agricultural Office in the Embassy to read the Embassy's issue.

JOHN B. NIESLEY COMPLETE DISPERSAL

Catalog Summary

32 Females		
2 Yrs. & Over	**$14,275**	**$446.09**
(14 calves under 3 mos. s.w.d.)	**1,355**	**96.79**
7 Bred Yearlings	**3,150**	**450.00**
7 Open Yearlings	**1,740**	**248.57**
4 Heifer Calves over 3 mos.	**675**	**168.75**
2 Bulls over 3 mos.	**465**	**232.50**
52	**$21,660**	**$416.54**

The John B. Niesley Complete Dispersal was held at the farm, Carlisle, Pa., on September 28 with a large crowd attending on a beautiful day. Thirty-two milking age animals averaged $446 and the seven bred heifers averaged $450 with the entire offering averaging $416.

The top of the sale as $1170 was the well known Niesley Vale Deen Model Ginger, twice first prize in milking form at the Pennsylvania Farm Show and with 530 lbs. fat at 2 years. She went to Maurice and Alice Adams, Harrington, Del. Her daughter, Niesley Sapphire Gin, the first prize senior yearling and Junior Champion at the recent Pennsylvania B & W Show was the second high animal of the sale going to John Gaut, Scottdale, Pa., for $750.

Two Curtiss Candy Dandy George 4-year-old daughters brought $740 each. One with 500 lbs. fat at 2½ years going to Leister Bros., Finksburg, Md., and the other with 579 lbs. taken by H. K. Newcomer, Chambersburg, Pa., the largest buyer of the day with seven head.

Four others sold for $600 or more and eight more brought $500 or over. The entire herd, except for three, was 100% Curtiss Candy breeding with 24 Curtiss bulls represented with offspring selling.

This successful sale was managed by R. Austin Backus, Inc., Mexico, N. Y.

NEW HIGH in PALATABILITY

New Blue Seal FLAK-Y-MIX Dairy Rations

"More palatable than ever before." That's what New England dairymen are saying about Blue Seal's latest advance in coarse dairy feed. All six Blue Seal Coarse Rations have been re-formulated. Now they're coarser and flakier with a spectacular new look – and a new name, Flak-y-Mix – another milestone for Blue Seal Feeds, made by

H. K. WEBSTER COMPANY

LAWRENCE · MASSACHUSETTS RICHFORD · VERMONT

Ask your dealer for these Blue Seal Coarse Rations in the new Flak-y-Mix texture:

Test Ration (18)
Fitting Ration (14)
Calf Starter (19)
Coarse 20
Coarse 16
Succulent Feed (12)

. . . also see your dealer for Blue Seal Standard (fine) Dairy Rations.

BLUE SEAL GRAIN PRODUCTS

BLUE SEAL FEEDS

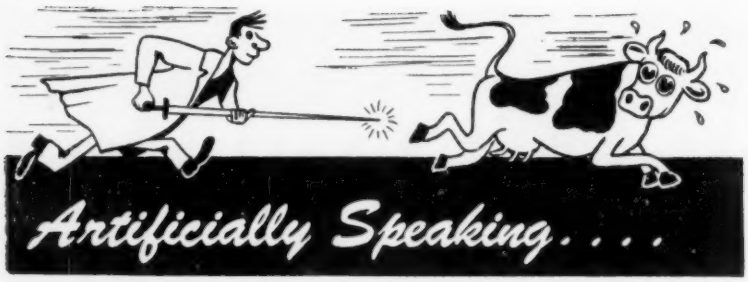

NOBA PURCHASES "MOSE" BULL

Northern Ohio Breeders Association, Tiffin, Ohio has announced the purchase of Ormsby Burke Pontiac Mose from E. A. Dawdy and Ernest Reed and Son, Salina and Lyons, Kansas.

Mose, classified Excellent with 92 points at 3 years of age, was the All-American 2-yr-old bull in 1955 and the Reserve All-American Sr. Yrlg. bull in 1954. He was Junior Champion at the Waterloo National Dairy Show in 1954 and first 2-yr-old at the same show in 1955.

Mose is a son of the popular Wis Burke Ideal (VG-GM), the former Dawdy herd sire now in service at the NOBA stud. Ideal now has 34 classified daughters that average 86 points with 4 "EX", 17 "VG", 11 "GP" and 2 "G". His latest HIR proof shows that 30 daughters average 16,037m 3.7% 594f which is an increase of 1,679 milk and 58 lbs. fat. Wis Burke Ideal is a son of Wis Ideal (EX-GM).

Mose's dam is Posch Ormsby Johanna Bess (EX) with: 5y 365d 2X 18,145m 3.7% 671.7f. She is a daughter of Winterthur Nebraska Posch Special. Posch Ormsby Johanna Bess has three "VG" daughters and two have 717f and 757 fat on 2X. A full sister to the Mose bull is "VG" with records to 18,366m and 717 fat on 2X.

The first daughter of Mose are now milking in the Dawdy and Reed herds. According to Max Drake, NOBA manager, they show great promise with plenty of stretch and openness plus good tops and well balanced nicely attached udders.

Mose will go into service in the NOBA stud about the first of January and his semen will be available through the NOBA "Bull of Your Choice" program.

COBA STUD CLASSIFIED

The COBA Holstein stud was classified on November 26. Two bulls that had never been classified, Carnation Cedric Inspiration (347) and Gray View Navigator (351), were made "Very Good." Hurlwood Conqueror (350) was raised from "Good" to "Good Plus." The entire 15-bull stud now has an average classification of 86.8% (5 EX., 7 VG, 2 GP, 1 G).

NEW SIRE AT NEPA

Kenevelyn Silver Rocket, a proven Canadian-bred sire has recently been purchased by the NEPA Artificial Breeding Cooperative from Glenn C. Darling, Conewango Valley, N. Y.

His NEPA proof:

13 DHIC daus. 16 recs.	15,317 M	4.15%	636 F
13 DHIC Dams 57 recs.	12,048 M	3.62%	436 F
Increase	+3,269 M	+.53%	+200 F

Rag Apple all the way, he is by Roeland R A Silver Supreme, who has done a fine job in Canadian artificial work as his sire Roeland Rag Apple Marksman did before him.

The dam of Rocket is a Very Good daughter of Lonelm Texal Pickwick with five lactations that average 16,824 lbs. milk 4.2% and 711 lbs. fat, all on 2X.

A six-year-old bull, he was purchased because of the high production and high test of his daughters. All but two of his daughters tested 4% or more in the Darling herd.

His daughters are clean cut, smooth, very dairy, large with good capacity and especially good udders with nice quality.

ABS BREED OVER ONE MILLION COWS IN 1957

Somewhere in the Western Hemisphere, on Dec. 12, 1957, the one millionth cow in 1957 was artificially bred by a technician representing American Breeders Service of Chicago. Since there are over 1,000 of these technicians working in the United States, South America, Hawaii, and Puerto Rico, it was impossible to tell which actually was the one millionth cow to be bred. Therefore a cow was selected to represent her. The cow selected as "Miss Millionth in '57" was a 2-yr-old Holstein heifer, owned by 4-H boy Bill Maurice, Union Grove, Wisconsin.

Bill's father, Alvin Maurice, has an entire ABS herd and the cow selected is a third generation ABS animal. The Maurice herd will finish this year with a herd average of 13,000 milk

ORMSBY BURKE PONTIAC MOSE
(EX — 92 points at 3 yrs.)
A son of Wis Burke Ideal just recently purchased by NOBA, Tiffin, Ohio from Elmer Dawdy and Ernest Reed and Sons, Salina and Lyons, Kansas. He joins his sire and several paternal brothers.

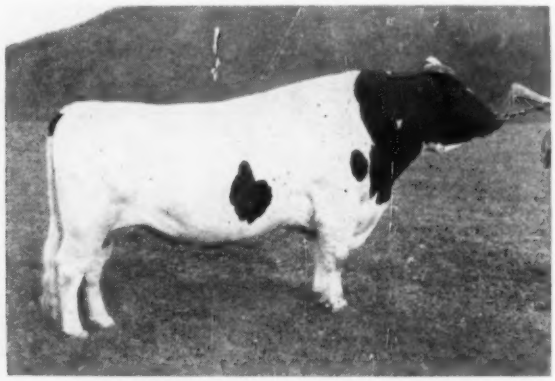

KENEVELYN SILVER ROCKET
New 6-year-old Rag Apple sire purchased recently by NEPA Artificial Breeding Cooperative. His 13 DHIC daughters show the following increase over the dams' 57 records: 3,269 lbs. milk, .53% 200 lbs. fat.

ABS "MISS MILLIONTH IN 57"
Assembled to celebrate this feat are, from left to right: Sherrin Pratt, Manager, Southeastern Wis. Breeders Co-op; Bill Maurice, owner of the cow, Alvin Maurice, father of Bill and breeder of the cow; Alex Buchanan, Madison, Wis., Fieldman for Wisconsin Scientific Breeding Institute; Charles Brace, Lone Rock, Wis., National Fieldman for the Holstein Association of America; and Leland W. Lamb, Chicago, Bull Buyer for American Breeders Service. Six year old Peter Maurice looks on.

and 500 fat. In 1952 the herd average was 9,920 milk and 377 fat.

The American Breeders Service is the first of over 70 artificial breeding organizations in the Western hemisphere to achieve the 1,000,000 cow milestone in a calendar year. Another first achieved by American Breeders Service was the first calf in America to be produced from frozen semen.

PABST BULLS TO NEW YORK

Two high powered young bulls have recently been sold from Pabst Farms, Oconomowoc, Wis., to Holstein breeders in New York. One of the two is Pabst Clover 1296262, born Nov. 22, 1956, the bull advertised in the Nov. 23 **World** This Wis Leader (EX-GM) son from the 706-lb. Pabst Jess Clovale went to Kenneth and Mary Bailey, Isis Farm, Brewster. A letter from Pabst Farms says in part: "You will be interested in knowing that we received a very good response to our ad . . . We have already received about 15 replies and they are still coming. The bull was sold within the first week after the issue was published."

The second youngster went to Daisy Acres, owned by Mrs. Mae, Joyce and Robert Jackson, Sandy Creek, whose farm is within a couple of miles of the **World** office. This bull is Pabst Noble 1301807, born April 29, 1957. He is a Pabst Leader Duke son from Pabst Roamer Barmont Model (EX), the 909-lb. Roamer daughter that was 4th 3-years-old at Wisconsin in 1948. Her total production to date is 165,038 lbs. milk.

UNH HERD HEALTH CONFERENCE

The University of New Hampshire Dairy Dept. and Cooperative Extension Service is sponsoring its 2d Annual Herd Health Conference to be held at 10:00 a. m., January 28, at the Memorial Union Bldg. at the University, Durham. Theme of this year's conference is "Reproduction and Infertility," with speakers including Dr. J. F. Sykes, Beltsville, Md.; Wilson Haubrich, D.V.M., Claremont, N.H.; James R. Wadsworth, D.V.M. Univsity of Vermont; and Edgar W. Tucker, D.V.M., Concord, Mass.

Topics include "Normal Bovine Reproductive System," "Sterility Problems in Disease Free Cattle," "Recent Research on the Physiology of Reproduction," and "Vibriosis and Leptospirosis."

OBITUARY

DR. C. G. BUFORD

Dr. Coleman G. Buford, noted surgeon and founder of the American College of Surgeons, died December 23 in a hospital at West Palm Beach, Fla. Dr. Buford was 86 years of age and had moved to Florida in 1953 after his retirement. Dr. Buford for many years was active as a Holstein breeder on his farm at Stockton, Ill.

This has been operated successfully by his sons and is still one of Illinois' well regarded breeding herds.

IMPORTANT SALE DATES

"Where the Buyer must be satisfied"

1958 SALES

Monday, FEB. 3rd at 1 p. m.
Complete VELBAR FARMS Holstein Dispersal, one of Oxford County's top breeding herds. At HAYS SALES ARENA.

Tuesday, FEB. 25th at 1 p. m.
Complete NORLOCH FARMS Holstein Dispersal. (Est. C. E. Downing, Beachville, Ont.) 57 head. One of Canada's best herds, Accredited, Vaccinated, R.O.P., all for several years. Many exported to foreign countries with outstanding results. At HAYS SALES ARENA, Oakville, Ont.

Monday, MAY 26th at 12 noon
The 1958 NATIONAL SALE — Canada's oldest annual consignment auction and top spring sale with 70 carefully selected foundation animals selling at HAYS SALES ARENA.

Tuesday, May 27th at 1 p. m.
Tenth Anniversary ROSAFE draft auction and 7th annual ROSAFE SALE at HAYS SALES ARENA.

Saturday, OCT. 11th at 1 p. m.
Third annual KEMPTVILLE UNIT SALE at the Coliseum Annex, Ottawa. The highest health status of all Canadian consignment auctions.

Monday, OCT. 13th at 1 p. m.
Fourth annual QUINTE UNIT SALE, a top value opportunity at the Memorial Arena, GRAFTON, Ont.

Thursday, OCT. 16th at 1 p. m.
OXFORD UNIT SALE to be held at Woodstock Fairgrounds.

Monday, OCT. 20th at 1 p. m.
The 16th annual ALL-CANADIAN SALE with 70 head of Canada's choicest breeding stock, selling at HAYS SALES ARENA.

Tuesday, OCT. 21st at 1 p. m.
CENTRAL ONTARIO UNIT fall sale. A sale series with a well-established reputation for top value. At HAYS SALES ARENA.

Wednesday, NOV. 19th at 9 a. m.
Sixth annual HOLSTEIN SALE OF STARS at the ROYAL WINTER FAIR.

Monday, DEC. 1st, at 1 p. m.
HAYS ELEVENTH ANNIVERSARY SALE, at Hays Sales Arena, Oakville, Ont.

If you are planning a sale during 1958, now is the time to get it listed to secure a preferred date.

All under the management of

HAYS FARMS LTD.

— Box 470 —

OAKVILLE ONTARIO

For Regular Reproduction
Combined with High 2X Production . . .

We recommend a

HOLWYN BRED HERD SIRE

Backed by
39 Years of Carnation Breeding

CARNATION BOUNCING BOY 1249799
Now in service here, a son of Carnation Flashy Chief.

HOLWYN EMBLEM
Being groomed for service. Son of the 1954 All-American Sr. Yrlg., Carnation Violet Cameo.

— 22 Years of HIR Testing —
1956 HIR Avg., 48 lacts. 14,533 3.9% 564
11 Years Progressive Breeder Awards

Holwyn Stock Farm

BOUIC BROS. R. 2 MARYSVILLE, OHIO

The "Fairy" Family

A past Grand Champion at the Michigan State Fair Junior Show.

Flint Senator LEPRECHAUN
Her Sister is . . .
Flint Pathfinder SPRITE

At 3 years . . . 2X . . . 898 fat
And now a record in progress of . . .
At 4 years . . . 2X 305d . . . 850 fat!

Dam of these two great Holsteins is Maple Crest Illini **FAIRY,** with 724 fat at 10y, 693 fat at 12y — all 2X.

Two maternal brothers to SPRITE and LEPRECHAUN have done outstanding jobs in local herds. Would a bull from this family help you?

J. KERMIT CAREY
1011 S. Elms Rd.
Flint, Michigan

CAREY FARM

Home of Flint Holsteins

First "Get" Wherever Shown

Get of Walker Homestead Dawn (VG-GM)

First at Eastern States Exposition; Vt. B & W Show; Rutland Fair and Champlain Valley Fair, 1957. Three of these were 3 Best Females and with an addition were 1st Dairy Herd at Eastern States. We were undefeated at any show in 1957 in the group classes.

We have some promising bull calves for sale — by "Dawn" and out of high record, high classifying dams. Write for details.

Howacres

JAMES K. HOWE & SONS TUNBRIDGE, VT.
Cert. - Vacc. - Acc. - 9 Times PBR

A Resume'

Of The Past and Present
of

The Rustic Herd

We Have Bred and Developed

Three 800-lb. fat cows on 2X milking

Five 100,000 milk cows

Five high proven bulls — two Gold Medal
(All sold to Artificial Breeding Units)

Three "Excellent" Cows

1956 Herd Average 580 Fat
Last Classification Ave. — 84.4 pts.
(All home bred except one sire)

State Bang's Certified HIR Testing

For Sale: **Yearling bull from dam with records up to 829 fat.**

RUSTIC HERD

GEORGE ROBB — FOWLERVILLE, MICHIGAN

KENTUCKY (from page 13)

years sale but they must show proof that the animal is being purchased for club work.

Henry Cecil Smith, Simpsonville, was elected, president for the year 1958. Helping him will be Jess Mitchell, Smiths Grove as the vice president and Smith Mitchell, Smiths Grove, Secretary and Treasurer. New directors elected were: W. J. Scott, Burlington; C. D. Bennett, Hardenburg; Melvin D. Martin, Campbellsville; and William Crider, Catlettsburg.

BUDD FARM LAUXMONT MASTER NOW GOLD MEDAL

Budd Farm Lauxmont Master, Very Good, has recently been announced as a Gold Medal Sire. Owned by J. O. Candy, Greenwood Farm, Langhorne, Pa., and Jack R. Budd, Budd Farm, Belleville, Michigan, Master is at Greenwood Farm where he has daughters of breeding age.

Master has been a Silver Medal Type Sire for some time with 23 classified daughters that average 82.3 points for type. This is 90% of the Master daughters eligible for classification. The seven daughters in the Budd herd average 84.6 points.

He is a son of Lauxmont Master Colantha, the last son of Colantha Della Mooie Pietertje, and is out of Erindale Lady Lauxmont, a daughter of Lauxmont Admiral Ideal with records to 1362 lbs. fat and a lifetime over 200,000 lbs. milk.

One daughter of Master, Budd Farm Mistress Little Jo (VG), is the National Champion in the HT, Jr. 2-Year-Old, 365d 3X division, with 21,468 lbs. milk, 4.9%, 1046 lbs. fat. Another daughter has just finished with 1015 fat as a Jr-2-yr-old.

Master's official dam-daughter comparison that gave him his Silver Medal Production Award is:

12 Daus.	17 recs. 13,964 M	4.22%	590 F
12 Dams	53 recs. 15,508 M	3.71%	575 F
Difference	—1544 M	+.51%	+15 F

CALIFORNIA DHIA

The report of DHIA work in California for the month of October includes the record of the high cow completing its 305-day lactation during the month for each association. Of the 27 associations reporting this month, Holsteins led in 21 (of these six were purebred, 16 grade); 3 were Jersey, 2 Guernsey and 1 Brown Swiss. Highest record was 877 lbs. by a grade Holstein.

The Peaches Family Continued - -

DAM . . . . . DAUGHTER

PUGET SOUND NETHERLAND NANCY
(at 7y) Classified Very Good at 87

2y	365	2X	16,921	4.0	669
3y	365	2X	17,764	4.1	723
4y	359	2X	19,637	4.0	778
5y	365	3X	23,509	4.3	1013

Sire:
Frasea Netherland Inspiration (GM)
Dam:
Puget Sound Pontiac Peaches (EX)
8y 365 3X 30,467 3.9 1180

PUGET SOUND IDEAL NADINE
Very Good — 89 at 2y
2y 335 2X 16,065 3.6 583
One month on show circuit — 1st 2-yr-old and member 1st Sr. "Get" at Pacific Int., Portland, Ore., 1956. One of our choicest daughters of FRASEA IDEAL PILOT (VG).
Her son, PUGET SOUND STYLE LEADER (by Wis Leader), born 9-13-56, is being sampled in our herd.

Nancy's son (full brother to Nadine) is owned by Wallace Lindskoog and Lavacre Farms in California. A second son, by Carnation Prog. Heilo Boy, is owned by Mrs. Alta Butler & Sons, Phoenix, Ariz.

In addition to Nadine we have a beautiful yearling inbred daughter of Nancy by Frasea Netherland Inspiration. **Nancy dropped a big handsome dark son 11-26-57 by Raven Burke Ideal (EX-GM).**

We can spare Nadine's son by Wis Leader — a very nice individual and his semen is excellent. Refer to our ad, page 40, Dec. 14 World and reflect on the breeding power of this remarkable family. Act today!

WALTNER FARMS

(Phone GA 4-9264)

Route 3 - Box 104
Mount Vernon, Washington

For Sale

HIS SON . . . . . HIS GRANDSON

WIS BURKE IDEAL (VG-GM)

30 pr. daus.	16,037	3.7	594
dams	14,358	3.7	536
HIR proof:	+1,679		+58

34 class. daus. ave. 86 pts.
4 "EX" 17 "VG" 11 "GP" 2 "G"

Tidy Netherland Burke Neptune, son of Wis Burke Ideal, is out of a 642-lb. daughter of Elmer Dawdy's famed "Hammerhead"-"EX-94" with a long string of records to 864 F. He has 2 "VG" ¾ sisters, one with 811 at 4 years and the other with 711 at 2 yrs. This bull is 5 years old. We have used him a year and a half and have some very nice youngsters from him.

Butzridge Jet Pilot is from an "EX" Ormsby bred cow with 154,000 lbs.

PABST COMET (VG-GM)

138 pr. daus.	14,311	3.83	548
dams	13,849	3.72	515
HIR proof:	+462	+.11	+33

260 class. daus. ave. 81.7 pts.
8 "EX" 58 "VG" 116 "GP" 73 "G" 5 "F"

milk. She has 3 milking daughters averaging 86 pts. for type—their production: 520 at 2 yrs.; 565, 656, 719 and 749 at 2, 3, 4 & 5 yrs.; 656 & 801 at 2 & 3 yrs. His sire is an outstanding "Comet" son, whose daus. average 81 pts. on type as heifers. Their records range from 483 to 558 fat as jr.-2-yr-olds in 305 days. Two have completed sec. lactations both over 600 F in 305 day. "Pilot" is 2 yrs. old and his first calves are now arriving.

All records quoted are 2X

For further information come to the farm 2 miles west, 1 mile north of Kankakee, or write or phone Robert Butz.

BUTZRIDGE FARM R. No. 4 Kankakee, Ill.

Accredited - Certified - Classified - HIR - 4 Years PBR

Our Burke Cross Is Working

The recent Nov. DAIRY HERD IMPROVER reports that MARSHLINE REGAL PILOT has a preliminary USDA proof with 5 daughters averaging 13,486m 3.7% and 502 fat. This is an increase of 393 lbs. milk and a decrease of 4 lbs. fat.

MARSHLINE PABST DEAN WALKER (VG-89), the senior herd sire at Mapoval Farms, Milan, Pa. now has 34 classified daughters in the Mapoval herd that average 81.4 with 1 "VG", 24 "GP" and 9 "G." He also has daughters milking up to 80 lbs. a day as second calf heifers.

Regal Pilot is a son of Pabst Regal (EX-GM) and Dean Walker is a son of Pabst Roamer Dean Walker Lad (EX-GM).
We may have a bull with a Burke Cross that will improve your herd. Inquiries are invited.

OUR RECENT CLASSIFICATION

1 Excellent 11 Very Good 20 Good Plus 8 Good

(All homebred except one)

Marshline Farms KENT E. WHIPPLE **Savannah, N. Y.**

Acc. - Cert. - Vacc.

SOONER (from page 17)
first place aged cow, Admiral Beauty Jule Alma was named Senior and Grand Champion Female both in the Junior and Open Divisions. Judge Bosse named her champion in a very close placing over the Holderread two year old.

Rounding out the Junior winnings in the Open Show was Gary Helt (grandson of Harry Thomsen) with a stretchy inbred son of Edmund Campbell's Dibble Crescent Caravan, VG-GM as 1st Senior Yearling bull.

Harry Thomsen was 1st in Senior Get of Sire on the Get of Rag Apple Ormsby Lottie and using daughters of this bull to win first in Dairy Herd. John B. Steward had 1st Produce in a close placing over a Junior Exhibitor, Karon Kay Leitner of Kingfisher. (Report by Sam Harris, National Fieldman)

Following are the first prize winners.

OPEN DIVISION

Bull Calves (4):
1. Entry — Ken Glazier, Loyal.
Junior Yearling Bulls (1):
1. T Bar Master Luckey — Harry Thomsen, Kingfisher.
Senior Yearling Bulls (1):
1. Southwind Double Caravan—Gary Helt, Kingfisher.
Junior Champion Male:
Bull Calf entry — Ken Glazier, Loyal.
Bull, three years and over (1):
1. T Bar Rag Apple Val — Harry Thomsen, Kingfisher.
Senior and Grand Champion Bull:
T Bar Rag Apple Val — Harry Thomsen, Kingfisher.
Heifer Calves (13):
1. Glaze View Sovereign Sue — F. S. Glazier, Loyal.
Junior Yearling Heifers (4):
1. Morgans Lawara Rag Apple — Ralph Morgan, Ninnekah.
Senior Yearling Heifers: (6)
1. Glaze View Sovereign Peggy — Ken Glazier, Loyal.
Junior Champion Female:
Glaze View Sovereign Peggy — Ken Glazier, Loyal.
Junior Get of Sire: (3)
1. Harolene Sovereign — Ken Glazier, Loyal.
Two Year Old Cows (3)
1. Taloga Captain Blood Gypsie — Kenneth Holderread, Ripley.
Three year old Cows (4):
1. Cissie Sovereign Abbekerk Lady—Kenneth Holderread, Ripley.
Four Year Old Cows (2):
1. Taloga Crescent Dixie Countess—Glen Holderread, Ripley.
Aged Cows (3):
1. Admiral Beauty Jule Alma —Ralph Morgan, Ninnekah.
Senior and Grand Champion Female:
Admiral Beauty Jule Alma — Ralph Morgan, Ninnekah.
Senior Get of Sire (1):
1. Harry Thomsen — Rag Apple Ormsby Lottie.
Dairy Herd (1):
1. Harry Thomsen, Kingfisher.
Produce of Dam (4):
1. John B. Steward, Oklahoma City.
Best Udder Class (2):
1. Taloga Captain Blood Gypsie — Kenneth Holderread, Ripley.
Type and Production Award:
Glen Holderread, Ripley on Taloga Crescent Dixie Countess.
County Herd:
Kingfisher.
County and School Groups:
Cushing FFA.

JUNIOR DIVISION

Junior Heifer Calves (5):
1. Ken Repride Cissie Sovereign — Kenneth Holderread, Ripley.
Senior Heifer Calves (6):
1. Fobes Burke Lina Sue — Ken Bolenbaugh, Carrier.
Junior Yearling Heifers (3):
1. Morgans Lawara Rag Apple — Ralph Morgan, Ninnekah.
Senior Yearling Heifers (5):
1. Taloga Crescent Dixie Satin — Glen Holderread, Ripley.
Two Year Old Cows (6):
1. Taloga Captain Blood Gypsie — Kenneth Holderread, Ripley.
Three Year Old Cows (2):
1. Cissie Sovereign Abbekerk Lady — Kenneth Holderread, Ripley.
Four Years and Over (4):
1. Admiral Beauty Jule Alma — Morgan, Ninnekah.
Grand Champion Junior Division:
Admiral Beauty Jule Alma — Ralph Morgan, Ninnekah.

SECOND SON SOLD

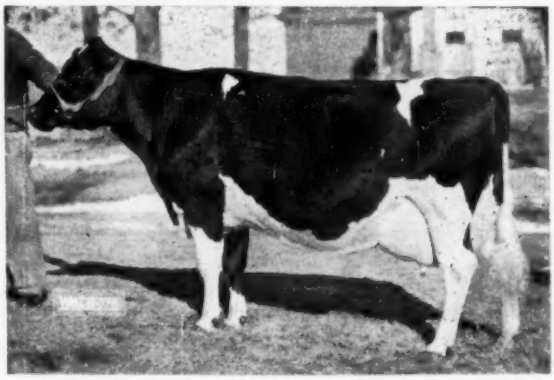

BESSIE INKARNATION ROBURKE (EX)

Our issue of Sept. 28 announced the purchase of the young Wis Leader son from this cow by Breezy Acres Farm, Fred E. Breth, Hobart, N. Y. from Elsmer F. Berg & Son, Brownsville, Wis. The Holstein International Corporation has arranged for the sale of another son of Bessie Inkarnation Roburke to the Commonwealth of Puerto Rico, Dep't of Agr. and Commerce, San Juan, Puerto Rico. This son is Vigo Raven Burke, a 3-yr.-old owned jointly by the Bergs and their neighbors, Maylond Krug & Son, Brownsville. Sired by Weber Hazelwood Burke Raven, EX-GM, he will be placed in artificial breeding unit on the island.

Eastern Headquarters For Burke

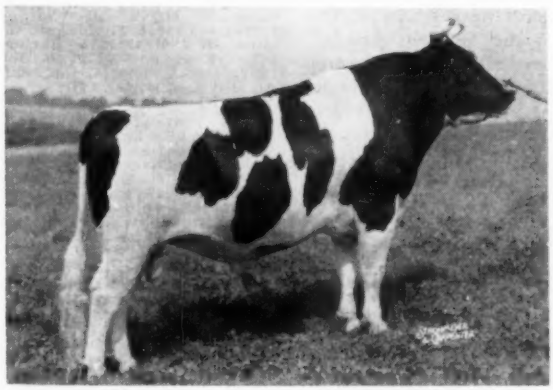

PABST SIR FOBES BURKE (VG-88)

← Our Senior Sire

Pabst Sir Fobes Burke (VG-88)

Fifty percent of Sir Fobes Burke's breeding comes from three crosses to Wisconsin Admiral Burke Lad (VG-GM). He is a son of the "Excellent-Gold Medal" Pabst Sir Regal Fobes, grand champion 6 times, reserve grand champion 3 times. He is a ¾ brother to Pabst Fobes Burke "Excellent," the 1956 All-American bull.

His first 10 daughters to finish with 13 records average:
305d ME 14,216 M 3.9% 554.2F 2X.

A Junior Sire
Trunlan Fobes Burke Max

Start the New Year right by introducing "Burke" blood to your herd through a SIR FOBES son out of one of our top cows.

A Junior Sire
Harden Farms Abbyvale Reburke

JOSEPH KIERMEIER
Manager

TRUNLAN FARMS

Certified - Vaccinated - Accredited
MISS CECILIA A. TRUNZ, Owner, MILLERTON, N. Y.

EVERETT A. JONES
Herdsman

DAIRY-VAC SPECIAL OFFER

If You Milk 30 or more Cows

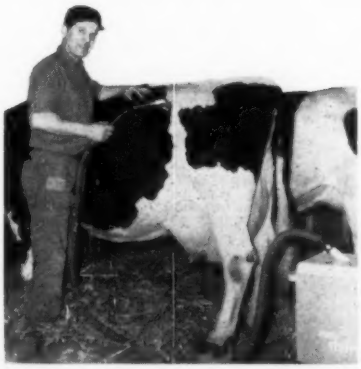

LAKESIDE FARMS (Elkhart Lake, Wisconsin) Herdsman Ray Brubacher uses the new DAIRY-VAC to *"make 'em sparkle."* Ray says it *"brings out the natural bloom."*

The makers of the famous DAIRY-VAC have produced a high-vacuum cleaner for the large herd, where there is MUCH WORK and not much time to do it in. This cleaner now available on a Special Offer.

Already used at most large breeders' association barns, and at many dairy barns such as Mooseheart, Michigan State Univ., Penn State, Cornell Univ., Rutgers, etc.

Clip Special Offer Coupon Now

Show number of milking Cows

Makes Good Cows Better

ELECTRIC CLEANER CO., Plymouth, Wis.

Please send your Special Offer to:

Name

Address

Name of Farm

Number of Cows Milked: Grade "A"; Yes ( ) No. ( )

ELECTRIC CLEANER CO.
INCORPORATED
Plymouth, Wisconsin

HARRIS WILCOX
Sale Manager and Auctioneer
Phone 146
BERGEN, N. Y.
Maurice Mix, Associate Sales Mgr.
Specializing in Holstein Sales
Complete Auction Service

FRED C. WETMORE CO.
Livestock Photographers
4323 W. 143rd St.
Phone — Winton 1-8095
CLEVELAND 11 OHIO

BARKER SALE SERVICE
★ Holstein Dispersals our specialty. Exporter. Private Sales on Commission, grades or purebreds.
Route 3 — FREDERICK, MD.
Phone: Monument 3-6362

C. B. SMITH —
LIVESTOCK AUCTIONEER
Specializing in Holsteins
My life time experience in all phases of Holstein endeavor is at your service It pays to employ an auctioneer who knows values.
Address, Williamston, Mich.

J. O. FENSTERMAKER
PUREBRED LIVESTOCK
AUCTIONEER
Holsteins A Specialty
Homerville, Ohio Phone 2544

STROHMEYER & CARPENTER Inc.
Photographers of Animals
White Plains — Box 788 — N. Y.

Good Registered Holsteins for Private Sale.
LELAND J. OSBORN
Sales Manager — Auctioneer
Phone 4-F-21
R.R. 2 Pierceton, Indiana

Successful Selling -
Sales Everywhere
Reserve your date now by contacting
HARRY HAYS
Auctioneer
Phone: 30855 - Box 118
Calgary, Canada

YORKSHIRE
"Champion Bacon Hog of the World"
Few registered Yorkshire pigs 10-weeks $35. for 4-H boys' and Girls' work. Bred gilts $85 and up — f.o.b. our farm.
BANCROFT ACRES
9466 W. Miller Road
Swartz Creek, Michigan

NEW MEXICO STATE FAIR

(from page 17)

E. E. "Andy" Anderson, New Mexico's beloved extension dairyman who is retiring January 1, 1958 after some 30 odd years of devoted service. At the conclusion of the Holstein judging, "Andy" was presented with a beautiful contour chair **and a Kiss** (much to his confusion) by Miss Laura Anderson, New Mexico dairy princess in behalf of all of "Andy's" friends. (Report by Sam Harris National Fieldman)

Jr. Bull Calf (3)
1. NMS Hosp. Cedric Ice Hosa 129-7263 New Mexico State Hospital, Las Vegas, N. M.; 2. NMS Hosp. Cedric Ice Pino 1297264 New Mexico State Hospital, Las Vegas, N.M.; 3. Chiron Bold Ada Applied, George T. Beuler, Albuquerque, New Mexico.

Sr. Bull Calf (4)
1. Barley Carnation Ringmaster 129-2228 C. R. Barley, Hope, New Mexico; Lillywhite Monty 1290352, Lillywhite Ranch, Aztec, New Mexico; 3. NMS Hosp. Progressor Ice Tes 1286832 New Mexico State Hospital, Las Vegas, N. M. 4. NMS Hosp. Progressor Ice Rol 1286-833 New Mexico State Hospital. Las Vegas, N. M.

Bull, Jr. Yearling, (2)
1. NMS Hosp. Crescent Fayne Lad 1282174 New Mexico State Hospital, Las Vegas, N. M.; 2. NMS Hosp. Crescent Fayne 1276217, New Mexico State Hospital, Las Vegas, N. M.

Bull Sr. Yearling (2)
1. Barley Carnation Tex Brock 129-2226 Mrs. Frances Barley, Hope, New Mexico; 2. NMS Hosp. Crescent Heilo 1265708, New Mexico State Hospital, Las Vegas, N. M.

Junior Champion Bull
NMS Hosp. Cedric Ice Rosa, New Mexico State Hospital, Las Vegas, N.M.

Bull 2 Years & Under 3 (2)
1. Lillywhite Prince 1259881 Lillywhite Ranch, Aztec, New Mexico; 2. Barley Carnation Tex Lasbrook 1251-133, Wendell Armstrong, Broadview, N. M.

Bull 3, Years or Over (1)
Rich-Herd Top Notch 1235329 Lillywhite Ranch, Aztec, New Mexico.

Senior and Grand Champion Bull
Lillywhite Prince, Lillywhite Ranch, Aztec, New Mexico — Brigham Young University.

Jr. Heifer Calf (5)
1. Barley Master Shine 14412734, G. R. Barley, Hope, New Mexico; 2. Barley Master Gretchen 4412735, Mrs. Frances Barley, Hope, New Mexico; 3. Lillywhite Alban Jule applied, Lillywhite Ranch, Aztec, New Mexico; 4. Lillywhite Lady Monty applied, Lillywhite Ranch, Aztec, New Mexico.

Sr. Heifer Calf (7)
1. Lillywhite Monty Black Beauty 4306145, Lillywhite Ranch, Aztec, New Mexico; 2. Lillywhite Alben Missie 4306157, Lillywhite Ranch, Aztec, New Mexico; 3. Barley Master Queen 4322370 R. M. Barley, Hope New Mexico; 4. Kelso Mel-Rose 4317389 Larry Kelso, Albuquerque, New Mexico.

Heifer, Jr. Yearling (7)
1. Lillywhite Monte Sally 4171132, Lillywhite Ranch, Aztec, New Mexico; 2. Barley Tex Alcarta 4139670, C. R. Barley, Hope, New Mexico; 3. Barley Carnation Tex Mamie 4129673, R. M. Barley, Hope, New Mexico; 4. Barley Carnation Tex Addie 4322360, C. R. Barley, Hope, New Mexico.

Heifer, Sr. Yearling (3)
1. Lillywhite Princess Sheeba 4171-113, Lillywhite Ranch, Aztec, New Mexico; 2. Lillywhite Imperial Connie 4171122, Lillywhite Ranch, Aztec, New Mexico; 3. Barley Carnation Tex Vera 4139669, C. R. Barley, Hope, New Mexico.

Junior Chamion Female
Lillywhite Monte Sally & Lillywhite Ranch, Aztec, New Mexico.

Cow, 2 years (6)
1. Barley Carnation Tex Lulu 400-5089 C. R. Barley, Hope, New Mexico; 2. Lillywhite Imperial Baker 4171118, Lillywhite Ranch, Aztec, New Mexico; 3. Barley Carnation Tex Alta 4005087 C. R. Barley, Hope, New Mexico; 4. Poblanos Ambassador Beulah 3969347, Larry Rutherford, Broadview, New Mexico.

Cow, 3 Years (4)
1. N H A C Sir Bessie Foam 383-6704 New Mexico State Hospital, Las Vegas, N. M.; 2. Lillywhite Princess Homestead 4065829 Lillywhite Ranch, Aztec, New Mexico; 3. Barley Carnation Tex Hebe 3802321 C. R. Barley, Hope, New Mexico; 4. Lillywhite Princess Pieke 4065830 Lillywhite Ranch, Aztec, New Mexico.

Cow, 4 Years (4)
1. Lillywhite Spofford Countess 378-6689 Lillywhite Ranch, Aztec, New Mexico; 2. Connie Carnation Perfection 3638544 C. R. Barley, Hope, New Mexico; 3. Lillywhite Countess Lady 3614997 Lillywhite Ranch, Aztec, New Mexico; 4. Lillywhite Countess Fobes 3615000 Lillywhite Ranch, Aztec, New Mexico.

Cow 5 Years or Over (6)
1. Palmers DeKol Ormsby 3557078 A. E. Palmer, Kirtland, New Mexico; 2. Lillywhite Countess Segis 3439649, Lillywhite Ranch, Aztec, New Mexico; 3. Lady Chiron Orchid Fune 3936508, George T. Bauler, Albuquerque, New Mexico; 4. Chiron Lady Lily 3936509, George T. Bauler, Albuquerque, New Mexico.

Best Udder Class
1. Palmers DeKol Ormsby 3557078 A. E. Palmer, Kirtland, N. M.; 2. Lillywhite Spofford Countess 3786689, Lillywhite Ranch, Aztec, New Mexico; 3 Barley Carnation Tex Perfection Barley, C. R. Hope, New Mexico; 4. Lady Chiron Orchid Fune 3936508 George T. Bauler, Albuquerque, New Mexico.

Senior and Grand Champion Female
Palmers De Kol Orsby, A. E. Palmer, Kirtland, New Mexico.

Dairy Herd
1. C. R. Barley, Hope, New Mexico; 2. Lillywhite Ranch, Aztec, New Mexico.

Best 3 Females
1. C. R. Barley, Hope, New Mexico; 2. Lillywhite Ranch, Aztec, New Mexico; 3. R. M. Barley, Hope, New Mexico; 4. New Mexico State Hospital, Las Vegas, New Mexico.

Sr. Get of Sire
1. Carnation Count, Lillywhite Ranch, Aztec, New Mexico; 2. Rich-Herd Madcap Prince, Lillywhite Ranch, Aztec, New Mexico; 3. Carnation Texan 1009654, C. R. Barley, Hope, New Mexico.

Jr. Get of Sire
1. BYU Engraver Monty, Lillywhite Ranch, Aztec, New Mexico; 2. Carnation Texan 1009654, C. R. Barley, Hope, New Mexico; 3. Rawleigh Master Pontiac 1191230, R. M. Barley, Hope, New Mexico; 4. Mandells Wonder Crescent King 1199979, New Mexico State Hospital, Las Vegas, New Mexico.

Produce of Dam
1. Manifold Miss Prize Alban, Lillywhite Ranch, Aztec, New Mexico; 2. Lady Poblanos Chiron 2842203, George T. Bauler, Albuquerque, New Mexico; 3. Hales Rutherford Carnation Inka C. R. Barley, Hope, New Mexico; 4. Abel Carnation Perfection Posch 3473-296, C. R. Barley, Hope, New Mexico.

JUNIOR HOLSTEIN SHOW

Senior Heifer Calf
Armie Carnation Elsie 4410913, Wendell Armstrong, Broadview, New Mexico.

Jr. Yearling Heifer
1. Lucky Perfection Carnation 4213-641, Larry Rutherford, Broadview, New Mexico; 2. Missionette Lily 4383933, Don Knipe, Belen, New Mexico.

Cow 2 Years & Over
1. Missionette Miss New Mexico 415-6841 Bill Knipe, Belen, New Mexico; 2. Poblenos Cicero Dorothy 4033009, Kay Kitts, Albuquerque, New Mexico; 3. Barley Carnation Jane 4022198, Wendell Armstrong, Broadview, New Mexico.

Champion Female
Missionette Miss New Mexico, Bill Knipe, Belen, New Mexico.

Junior Bull Calf
Armie Carnation Toby 1300150, Wendell Armstrong, Broadview, New Mexico.

One of Wisconsin's TOP Burke-Bred Herds

The J. C. Ellis Dispersal

MONDAY, FEBRUARY 10 11:00 A. M.

At the Farm

Franksville, Wisconsin

10 miles south of Milwaukee, just west of Racine,
at the junction of Routes K and US 41.

75 Burke-Bred Registered Holsteins

Certified for Bang's — T B Tested — Calfhood Vaccinated

FORMER HERD SIRE

PABST BONNIE BURKE (EX)
Proven son of Wisconsin Admiral Burke Lad whose 37 tested daughters made an ME 2X 305d average of 12,871 lbs. of 3.5% milk, 451 lbs. fat. A son sells.

Records Over 700 Lbs. on 2X

HIR Herd Averages:

1957	13,381	3.5%	469
1956	13,795	3.5%	485
1955	12,326	3.5%	435
1954	12,229	3.6%	438
1953	12,648	3.6%	458
1952	11,246	3.8%	424

The herd includes 40 cows of milking age, 12 bred heifers due in the fall, 20 open heifers and calves, 3 herd sires.

The older animals are sired by Pabst Bonnie Burke (left), and by the proven sire, Weber Ginger Burke Zila (raised 479-lb. dams to 547 fat), a paternal brother to Weber Ginger Jr., Excellent SMP sire owned by Gray View and Bristol Farms, and out of the Clover Lad daughter of Weber Burke Zila.

HIS SON SELLS

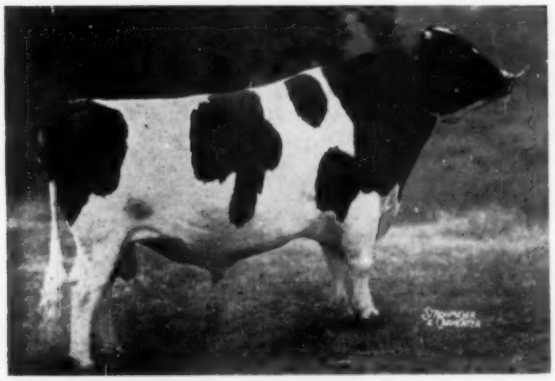

MOOSEHEART SUPREME (EX)
Reserve All-American in 1954 and the top Honorable Mention All-American Aged Bull of 1955. Now in service for Roger Jessup Farms A.B. Service in Calif. His 2-yr-old son from an 801-lb. Excellent Roburke daughter sells.

HERD SIRES SELL!

A 5-year-old son of Pabst Regal from a daughter of Weber Ginger Burke Zila (proven former herd sire described above).

A 2-year-old son of Mooseheart Supreme (left) out of Mooseheart Faith Roburke (EX) with 801 fat, 4.3%, 18,600 milk, 2X, at 4y.

Also a proven son of Pabst Bonnie Burke.

More Details in Next Issue.

PIPER BROTHERS

Sale Managers

Watertown Wisconsin

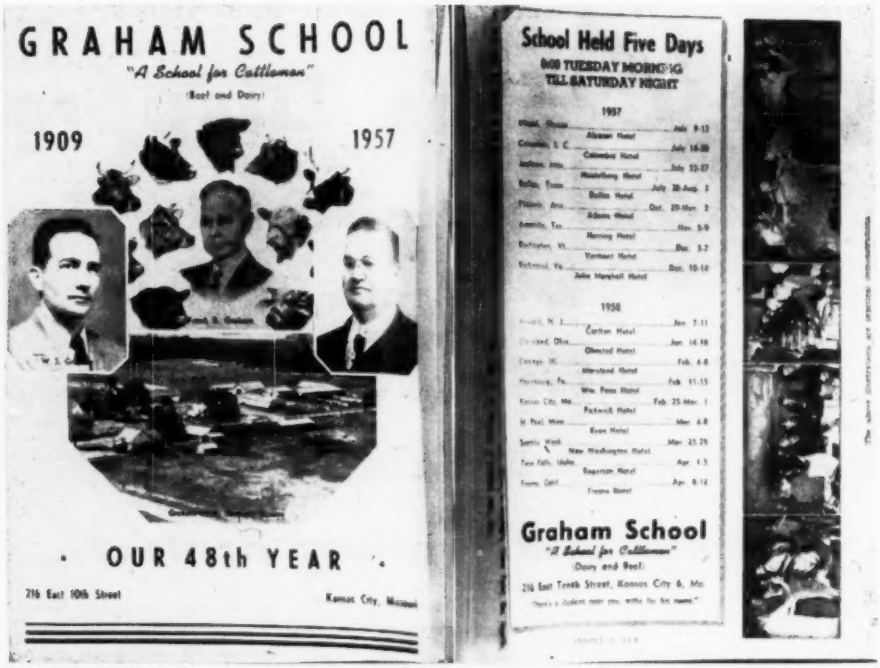

A Reproduction of the Front and Back Pages of the Graham School 48 Page Catalog

For complete information write for this catalog . . . it is free

GRAHAM SCIENTIFIC BREEDING SCHOOL
Dept. W 216 East Tenth Street, Kansas City 6, Missouri

G. Lester Cleaver's Public Sale

120 Registered & Grade Holstein Cattle

Bang's Cert. - T. B. Accred.
Calfhood Vacc.

60 cows and first calf heifers, many are fresh or close, others fresh in the fall and bred again - including 22 grade cows.
27 heifers of breeding age, including 10 grades.
20 heifers from 3 to 6 months old, all registered.
10 Registered bulls of breeding age - 3 small bulls.

2 DAUGHTERS SELL

HEDGE ADEAN HARMONY (VG)

Thursday, January 30, 1958 - 11:00 A. M.

MIDDLETOWN, DELAWARE

Location: One-half mile east of Middletown, Del., on the road from Middletown to Odessa, Del.

This is a Hedge bred herd including a daughter of Creston Rag Apple King, he a son of Dunloggin Mistress Queen.

One daughter of Hedge Acreston De Ormsby, he a son of the 3-times 1000-lb. fat daughter of Dunloggin Woodmaster.

Two daughters of Hedge Adean Harmony, he a son of Dunloggin Mistress Melody.

26 daughters of Hedge Adean Ilona, he a great breeding sire - see his daughters, they are doing well.

42 daughters of Emperor Robinhood Dazzler, he a son of Carnation Robinhood and from a great bred cow in the sussex herd.

Present service sire Sussex Progressor Bracer, he a selected pedigree bull.

These cattle are large, good type with beautiful udders . . . mostly are dark in color. Here is an opportunity to acquire foundation animals of this very good breeding.

For folder write to Harvey Rettew, Manheim, Pa., R. 2, Sale Mgr.

Joe Rudnick
Auctioneer

G. Lester Cleaver, Owner
Middletown, Del.

SKOKIE (from page 14)

SMITHLAND SUPREME VERA (VG)
A former Illinois State Champion 3-year old and the dam of Skokie Golden Joy.

National Champion Sr. 2-yr-old 10 months producer with 18,106 milk and 810 fat. She is also the dam of Skokie Supreme Princess Vera, an Illinois record holder with 852 in 10 months at 6 years on 2X and a 365 days record of 966 fat.

The dam of Supreme Vera and Supreme Nig was a great brood cow

GLENSIDE BESSIE ORMSBY NIG PIEBE
7y 365d 3X 22,799 M 4.1% 940.5
The foundation cow of a great family in the Elmwood herd.

that topped the Females in the 1946 Smithland Dispersal at Earlville, N. Y. She was Glenside Bessie Ormsby Nig Piebe, a daughter of Piebe Homestead of York 46th out of a granddaughter of King Piebe of York. She had 3X records to 22,799 milk, 4.1% and 940 fat and was the dam of 3 "VG" daughters and one "VG" son. Her son, sired by Dunloggin Lochinvar Prince, was

SKOKIE DUKE
An Elmwood herd sire and a son of Golden Joy sired by Pabst Leader Duke.

Skokie Prince Regent (VG-SMP). This bull was sold to the Redfield State Hospital and School, Redfield, S. D. where he did an outstanding job. To follow him, the Redfield School purchased a son of the 1300-lb. Joy cow sired by Ravenglen Creation (EX-SMT). This sale was reported in the July 13th **World**.

Joy's calf, born Oct. 26, 1956, is Skokie Duke, an Elmwood herd sire. He is a son of Pabst Leader Duke, a son of Wis Leader (EX-GM) out of Pabst Burke Duchess (VG), an 861-lb. daughter of Wisconsin Admiral Burke Lad (VG-GM) and a maternal brother to the Harden Farms herd sire, Pabst Reburke Duke. Skokie Duke was shown this past year and was first bull calf at Northern Illinois Black and White Show, second at the Wisconsin and Ohio State Fairs, and fourth at both Waterloo and Chicago. Joy's calf, born Dec. 24, 1957, is a full brother to Duke.

A full brother to Joy, Skokie Golden Commodore, sold for $1050 in the November 21st Canandaigua Classic, going to Glenn and Gordon Crouch, Geneva, N. Y.—DLM

Dam of "Regent Rockwood" at 9 Years

HILDA ROCKWOOD ROCKETTE (EX)
4y 346d 2X 17,475 4.1% 714

She is pictured here at 9 years of age while milking 100 lbs. a day for her present owner, Clanyard Farm, Huntley, Ill., who paid $5,000 for her in the Rockwood Dispersal.

"REGENT ROCKWOOD," our double grandson of Houckholme Sovereign Skyrocket (VG-Extra), is out of "Hilda" and sired by Rockwood Pietje Mercena Rocket (VG), whose dam, Amulree Pietje Mercena (VG) with 735 lbs. fat, has an 853-lb. fat daughter.

Yes — we have sons of Regent Rockwood from EX. and VG cows, dam's records to 750 F. and 100,000-lbs. M.

Burgeson Farm ◆ **GRANDVIEW, MO.**

We Are Rather Pleased With Some of Our Homebred Animals 1957 Records

Actual, 2X HIR

EBONITE SEGIS WALKER ORMSBY	5y 3m	294d	15,515m	3.9%	603f
ONA FOBES ORMSBY POSCH	8y 4m	365d	16,242m	3.9%	634f
FLO SEGIS FOBES ORMSBY	7y 6m	365d	22,301m	3.4%	748f
EBONITE JANICE ORMSBY PIEBE	4y 5m	352d	17,580m	3.6%	626f
EBONITE JOYCE MARY ALICE	4y10m	305d	17,567m	3.8%	664f
EBONITE LEADER MARY	2y10m	341d	15,863m	3.7%	583f
EBONITE LEADER MARY FOBES	2y 9m	353d	14,926m	3.7%	548f
EBONITE JANE ONA WAYNE	4y 3m	341d	14,522m	4.1%	589f
MARY FOBES ALICE ORMSBY	7y 9m	364d	16,506m	3.6%	594f
EBONITE JUNE ROAMER PIEBE	5y 7m	365d	15,480m	3.6%	561f

● **EBONITE** ●

H. M. GANS Phone Point Marion 5579 GANS, PA.

CARRINGTON FARMS

OF AUSTIN, TEXAS

Dispersal Sale

Fri. - Sat. — March 21 - 22

This will be a complete two-day dispersal of one of America's GOOD herds for both type and production. No expense has been spared in the selection of the foundation animals, nor in the testing, showing and classification programs for developing pedigree value. We have competed vigorously on the Texas show circuit for the past five years. Over 30% of the milking herd is in the "over 600-lb. fat" bracket production-wise. For the past two years we have successfully exhibited animals of our own breeding. In addition to our own four herd sires (two of them All-Americans) we have also been breeding artificially to Franlo Gen Treasure Model (EX-GM), Spring Farm Fond Hope (EX), Spring Farm Reflection, and the Gold Medal Sovereign Cochran.

Selling:

OOSTIE STANDOUT
All-American Sr. Yrlg. 1954
All-American Bull Calf 1953
Res. All-American 2-yr-old 1955
Son of Carnation Standout (EX) from a granddaughter of Oostie Princess Inka (EX).

54 Championships
In 1956 - 1957

◆

Selling
Three All-Americans

Selling:

PINE ARBOR WALKER FOBES DEAN (EX)
All-American Jr. Yrlg. 1950.
Son of Pabst Roamer Dean Walker Lad (EX-GM).

DHIA Aug. - 61 Cows
15,027 - 3.6% - 548

◆

Type Score: 83.3
3 EX - 24 VG - 46 GP - 9 G
(None lower)

Selling:

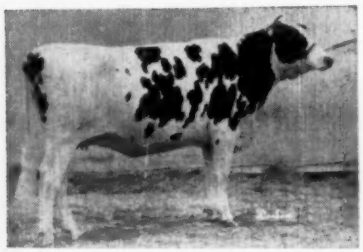

SHADY PINE SUPREME MARY
All-American Heifer Calf 1956.
Junior Champion at Texas B & W and the Texas Special at Pan. Am. 1957.

We had phenomenal success with our first herd sire, **Inglecroft Governor Burke Victor,** a Silver Medal Type Sire whose daughters classify 95.8% GP or better! Eight of them have first and second calf records from 500 to over 600 lbs. fat. In addition to the two All-American herd sires pictured here, we will also be selling our two Carnation-bred junior sires, **CARNATION SKY CHIEF** and **CARNATION PROGRESSOR VICTOR.** "Sky Chief" is by Carnation Professor (EX-GM) from the daughter of Revelation and the 1011-lb. Carnation Homestead Madcap Fayne. "Victor" is by Hallrose Progressor (EX-GM) from a VG daughter of "Madcap Lad," next dam VG with 804 lbs., next dam 912 lbs. fat.

Texas Holsteins Are Acclimated to the South

These cattle should have special appeal to breeders in southern U. S. and especially to our friends in South America who have indicated so much interest in our herd, for these animals are acclimated to their needs. Watch the next three issues of the WORLD for pictorial display and further details.

Write for our latest Herd Folder to:
JOE C. CARRINGTON, Owner
Box 1175 . . . . Austin, Texas

To reserve a catalog by mail, write to:
C. B. SMITH
Sale Mgr. & Auctioneer - Williamston, Mich.

SALE CALENDAR

Jan. 11 Williamston, Mich., 142nd Wolverine Sale, Managed by C. B. Smith, Williamston, Mich.

Jan. 15 Syracuse, N. Y., (Fairgrounds) 4th Annual New York State Convention Sale, Managed jointly by R. Austin Backus Inc., Mexico, N. Y., and Harris Wilcox, Bergen, N. Y.

Jan. 15 Watertown, Wis. Wisconsin Breeders' Sale, F. Darcey & Son, Mgrs., Watertown, Wis.

Jan. 23 Lancaster, Pa., 180th Garden Spot Sale, Managed by R. Austin Backus, Inc., Mexico, N. Y.

Jan. 27 Homer, N. Y. Harold Riehlman Sale, Harris Wilcox, Mgr., Bergen, Box 231, Exeter, N. H.

Jan. 30 Middletown, Del., G. Lester Cleaver's Public Sale, Managed by Harvey Rettew, Manheim, Penna.

Jan. 31 Sioux Falls, S. D., (Coliseum) 5th Annual Sioux Empire Show and Sale, Sponsored by Sioux Falls Chamber of Commerce, John Stewart, Supt. of Cattle.

Jan. 31 Somerville, N. J., I. D. Phillips Disp., Management W. A. Baker, Box 231, Exeter, N. H.

Feb. 3 Oakville, Ont., (Hays Sale Arena) Velbar Farms Holstein Dispersal, Managed by Hays Farms Ltd., Oakville, Ont.

Feb. 5 Earlville, N. Y., 342d Earlville Sale, Managed by R. Austin Backus Inc., Mexico, N. Y.

Feb. 8 Williamston, Mich., 143rd Wolverine Sale, Managed by C. B. Smith, Williamston, Mich.

Feb. 10 Franksville, Wis., J. C. Ellis Dispersal, Managed by Piper Bros., Watertown, Wis.

Feb. 11 Watertown, Wis., Wisconsin Breeders Sale, Managed by Francis Darcey & Sons, Watertown, Wis.

Feb. 15 Roscoe, Ill., Art Loveland Dispersal, Managed by Piper Bros., Watertown, Wis.

Feb. 20 Lancaster, Pa., 181st Garden Spot Sale, Managed by R. Austin Backus, Inc., Mexico, N. Y.

Feb. 25 Oakville, Ont. at Hays Sales Arena, Norloch Farms, Est. C. E. Downing, Beachville, Ont., Managed by Hays Farms Ltd., Oakville, Ont.

Mar. 5 Earlville, N. Y. The Sir Bess Ormsby Fobes Dean Special Earlville and 343d Earlville Sale, Managed by R. Austin Backus, Inc., Mexico, N. Y.

Mar. 8 Williamston, Mich., 144th Wolverine Sale, Managed by C. B. Smith, Williamston, Mich.

March 10 Warsaw, Ind., (Fairgrounds) Charles Smoker & Ross W. Osborn Dispersal, Leesburg, Ind., Managed by Leland J. Osborn, Pierceton, Ind.

Mar. 13 Canandaigua, N. Y., 8th Canandaigua Sale, Managed by Harris Wilcox, Bergen, N. Y.

Mar. 20 Lancaster, Pa., 182nd Garden Spot Sale, Managed by R. Austin Backus, Inc., Mexico, N. Y.

March 21-22 Austin, Texas, Carrington Farms Dispersal, Managed by C. B. Smith, Williamston, Mich.

March 22 Lewiston, Minn., Wes-B-Don Farm Dispersal, Wesley W. Randall & Son, owners; Managed by Piper Bros. Farms, Watertown, Wis.

March 31 Beaver Dam, Wis., Herb Zepp Dispersal, Managed by Francis Darcey & Sons, Watertown, Wis.

April 1 Watertown, Wis., Anniversary Sale, Managed by Francis A. Darcey & Sons, Watertown, Wis.

Apr. 2 Earlville, N. Y., 344th Earlville Sale, Managed by R. Austin Backus, Inc., Mexico, N. Y.

Apr. 14 Williamston, Mich., Wolverine Classic and 145th Wolverine Sale, Managed by C. B. Smith, Williamston, Mich.

Apr. 17 Lancaster, Pa., 183rd Garden Spot Sale, Managed by R. Austin Backus, Inc., Mexico, N. Y.

Apr. 19 Barre, Vt. Allen Andrus Disp., Managed by W. A. Baker, Box 231, Exeter, N. H.

Apr. 26 Williamston, Mich., Heifer Sale and 146th Wolverine Sale, Managed by C. B. Smith, Williamston, Mich.

April 28 Cedarburg, Wis., George Weidman Dispersal, Managed by W. L. Baird Co., Waukesha, Wis.

April 29 Waukesha, Wis., 44th Anniversary Sale, Managed by W. L. Baird Co., Waukesha, Wis.

April 30 Sheboygan, Wis., Harold Gerbing Dispersal, Managed by W. L. Baird Co., Waukesha, Wis.

May 7 Earlville, N. Y., 345th Earlville Sale. Managed by R. Austin Backus, Inc., Mexico, N. Y.

May 8 Canandaigua, N. Y., 9th Canandaigua Sale, Managed by Harris Wilcox, Bergen, N. Y.

May 10 Williamston, Mich., 147th Wolverine Sale. Managed by C. B. Smith, Williamston, Mich.

May 12 Elkhorn, Wis., Elkhorn Classic, Managed by Piper Bros., Watertown, Wis.

May 15 Lancaster, Pa., 184th Garden Spot Sale, Managed by R. Austin Backus, Inc., Mexico, N. Y.

May 26 Oakville, Ont., at Hays Sale Arena, Canadian National Sale, Managed by Hays Farms Ltd., Oakville, Ont.

May 27 Oakville, Ont., at Hays Sale Arena, Rosafe Seventh Annual Sale, Managed by Hays Farms Ltd., Oakville, Ont.

June 6 Springfield, Mass. (E. States Expo. Grounds) New England National Convention Sale. Management N. E. States H. F. Ass'n & W. A. Baker, Exeter, N. H.

June 11-12 Earlville, N. Y., Earlville Super-Duper and the 346th Earlville Sale, Managed by R. Austin Backus, Inc., Mexico, N. Y.

June 14 Williamston, Mich., 148th Wolverine Sale, Managed by C. B. Smith, Williamston, Mich.

June 19 Lancaster, Pa., 185th Garden Spot Sale, Managed by R. Austin Backus, Inc., Mexico, N. Y.

Sept. 3 Mineral Point, Wis., Southern Wisconsin State Sale, Managed by Piper Bros., Watertown, Wis.

Sept. 26 Schaghticoke, N. Y. (Schaghticoke Fairgrounds), 8th Annual Tri-County Sale, Managed by R. Austin Backus, Inc., Mexico, N. Y.

Oct. 11 Ottawa, Ont., Kemptville Unit Sale, Managed by Hays Farms Ltd., Oakville, Ont.

Oct. 13 Grafton, Ont., Quinte Unit Sale Managed by Hays Farms Ltd., Oakville, Ont.

Oct. 16 Woodstock, Ont., Fairgrounds, Oxford Unit Sale, Managed by Hays Farms Ltd., Oakville, Ont.

Oct. 20 Oakville, Ont., Hays Sales Arena, All-Canadian Sale, Managed by Hays Farms Ltd., Oakville, Ont.

Oct. 21 Oakville, Ont., at Hays Sale Arena, Central Ontario Sale, Managed by Hays Farms Ltd., Oakville, Ont.

Nov. 19 Toronto, Ont., at Royal Winter Fair, Sale of the Stars, Managed by Hays Farms Ltd., Oakville, Ont.

Dec. 1 Oakville, Ont., at Hays Sale Arena, Hays Eleventh Anniversary Sale, Managed by Hays Farms Ltd., Oakville, Ont.

COMING EVENTS

Jan. 11 Arizona Holstein-Friesian Ass'n Annual Meeting—place to be announced.

Jan. 11 New Jersey Annual State Meeting, Far Hills Inn, Somerville, N. J.

Jan. 13-14 Harrisburg, Pa., Penna. Farm Show Holstein Judging, Merle E. Howard, Mooseheart, Ill., Judge

Jan. 13-14, 1958 Syracuse, Hotel Onondaga. Annual Meeting and Convention, N. Y. Holstein-Friesian Assn., W. D. Brown, Secy., Ithaca.

Jan. 14 Waterloo, Iowa. Annual Meeting—Iowa Holstein Ass'n.

Jan. 16-17 Annual Meeting of the Pure-Bred Dairy Cattle Association, Kimball Hotel, Springfield, Mass.

Jan. 18 Utah State Meeting, Hotel Ben Lomand, Ogden, Utah.

Jan. 22 Holstein-Friesian Breeders of Indiana State Meeting, Presbyterian Church, Peru, Ind.

Jan. 22 Virginia Holstein Breeders Association Meeting. Hotel Roanoke, Roanoke, Va.

Jan. 22-23 Amherst, Mass., Massachusetts Dairy Farmers' Seminar

Jan. 24 Lincoln, Nebr., (Cornhusker Hotel) Annual Meeting Nebraska Holstein-Frieisan Ass'n

Jan. 24-Feb. 2, 1958 Southwestern Exposition & Fat Stock Show, Ft. Worth, Tex. Open Jan. 30; Junior Jan. 30.

Jan. 27 Michigan Holstein-Friesian Association, Inc. Meeting, Kellogg Center, Michigan State University, East Lansing, Mich.

Jan. 28 2d Annual UNH Herd Health Conference, University of New Hampshire Dairy Dept., 10:00 a.m., Memorial Union Bldg., Durham, N. H.

Jan. 28 Lexington, Ky., (Univ. of Kentucky) Annual Meeting Kentucky Holstein-Friesian Ass'n

Jan. 28 Manhattan, Kans., (Farm & Home Week) Annual Meeting Kansas Holstein-Friesian Ass'n

Jan. 29-Feb. 9, 1958 Florida State Fair, Tampa; Hilton Boynton, Judge, Feb. 5 at 7 p. m.

Feb. 5 Toronto, Ont., (Royal York Hotel) Annual Meeting Holstein-Friesian Ass'n of Canada.

Feb. 5 Florida State Meeting, 2 p. m., State Fair Grounds, Tampa, Fla.

Feb. 7-16 San Antonio Stock Show and Rodeo, San Antonio, Texas, A. B. Johnson, Gen. Mgr.

Feb. 11 New Mexico State Meeting, State College, New Mexico.

Feb. 11 Ohio State Meeting, The Neil House, Columbus, Ohio.

Feb. 14-15 Modesto, Calif., Annual Meeting California Holstein-Friesian Ass'n

Feb. 18 North Dakota Holstein Breeders Meeting, Jamestown, N. Dak.

Feb. 24-25 Rice Lake, Wis Annual Meeting—Wisconsin Holstein Association.

Mar. 11 Montana Holstein State Meeting, Bozeman, Mont.

Mar. 21 Texas State Meeting, Austin, Texas.

March 29 Northfield, Minn., Annual Meeting Minnesota Holstein-Friesian Ass'n

---

American Dairy Association announces three new research projects set up under their sponsorship. Two of these are studies of feed flavors in milk and one is to study the effect of moderate and low-fat weight control diets on persons between the ages of 40 and 60. Twelve other products in the nutrition research projects are being continued. These cover a wide range of nutritive studies including several on the relationship of fats to heart disease. Four of the twelve renewed projects are being administered by the National Dairy Council.

J. W. Mailliard, III, prominent business executive and civic leader, has been unanimously elected 1958 president of the No. 1-A District Agricultural Association which operates the Cow Palace and sponsors the annual Grand National Livestock Exposition, Horse Show and Rodeo and the Grand National Junior Livestock Exposition and arena show.

Maillard succeeds Wilson Meyer, who has served the Association for eight and a half years as director and for the past two years as president. The organization has a policy of rotating the presidency among its members. Re-elected manager and secretary-treasurer for the eighth consecutive year was **Nye Wilson.**

COMPLETE DISPERSAL — ONE OF NEW JERSEY'S TOP HOLSTEIN HERDS.

I. D. PHILLIPS, Somerville, N. J.

JANUARY 31, — FRIDAY, — 11:00 A. M.

60

BANG'S CERTIFIED — VACCINATED — T B ACCREDITED

T B and Blood tested within 30 days of Sale, protected against Shipping Fever. Pregnancy examinations prior to Sale.

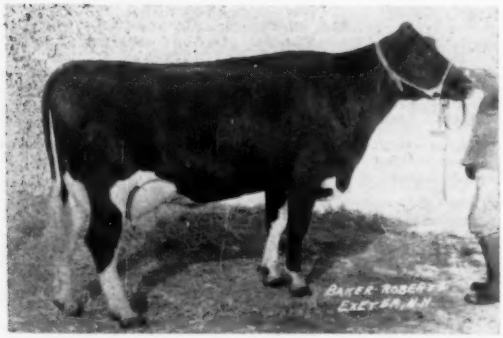

TRAILBLAZER MAY PONTIAC ALICE, Cat. 37
3y1m 365d 2X 11778 4.0 469
Fresh Nov. 24, '57 at 4 years. Trailblazer daughter from 613 fat 2X dam with over 100,000 milk 2X. Her dam, a daughter, 3 maternal sisters, and 2 daughters of a maternal sister sell.

JEWEL CONQUEROR TRAILBLAZER, Cat. 41
Due Feb. 8 with first calf. A Trailblazer daughter from a 624 fat 2X dam, 2nd dam 700 fat 2X, both over 4%.

ROSIE POSCH COMET, Cat. 9
Over 400 fat at 2 years 3 mo., fresh again at 3 years 3 mo. Served Dec. 11, '57 to Butterfly Prince Vedict Var. The youngest daughter of Calamity Rosie Posch. 30 head in this family sell.

A LONG ESTABLISHED HOME-BRED HERD
HIR TESTED SINCE 1949—DHIA TESTED SINCE 1945.

1956-1957 averages—30 lactations—12475—3.75—469

6 previous years average—21 head—11894—3.7 —439.

SELLING: 2 with over 100,000 milk 2X, to date. 3 with 613—619—623 fat 2X, 6 from 500 to 587 fat, 6 from 449 to 497 fat, 5 with 405—409—422—430—445 fat 2X, all as 2 year olds. Others with comparable records in progress.

10 DAUGHTERS OF 100,000 lb. COWS SELL. Also 2 from dams with 700 fat 2X, 12 others from dams over 600 fat, 11 from dams over 500 fat, all 2X.

MONTVIC RAG APPLE TRAILBLAZER HAS BEEN A KEY SIRE IN BREEDING PROGRAM

33 head selling are close to Trailblazer, others are more distantly related. Included: 5 daughters; 7 by sons, 8 by grandsons; 4 from Trailblazer daughters, 16 from granddaughters. Some carry 2 or more crosses. Many in calf to Trailblazer sons.

33 BY SIRES OF NEW JERSEY C. B. A. ALL SERVICES TO N. J. C. B. A. SIRES

Included are 8 daughters of Butterfly Prince Vedict Var (h-75) and 5 carrying his service. Others by or bred to Roeflora Trailblazer Count, Benton Dandy Sweet Design, Maple Haven Dusk Var, Winterthur Zeus Pilot General, NJES Chief Fond Master.

THIS REMARKABLE FEMALE FAMILY — (5 GENERATIONS)

30 head (half the herd) descend through DIRECT FEMALE LINE from Rosie Calamity Posch, she with 130,110 lbs milk 2X after 6 years of age, 5 records from 533 to 665 fat 2X. Selling: 2 daughters, 9 granddaughters, 11 in 3rd generation, 5 in 4th, 3 in 5th generation. A RARE AND DEPENDABLE FAMILY.

A YOUNG HERD COMING INTO ITS PRIME

7 over 7 years of age — **10—4-year-olds**
3—6-year-olds. — **5—3-year-olds**
5—5-years-old. — **8—2-year-olds**
15 Yearlings and 7 Heifer Calves

MANY FRESH OR SOON DUE

LOCATION: On Old York Road ¼ mile from Route 202, south of Route 22, 5 miles from Somerville Traffic Circle. Hardtop to door—signs posted Sale Day.

CATALOGS: Available at the Farm after January 6. Sent by 1st Class Mail without charge on request to Sale Manager, address below. An ample supply at Ringside.

T. R. LANGDELL
Wilton, N. H.
Auctioneer

W. A. BAKER
Box 231, Exeter, N. H.
Sale Manager.

SEE NEXT "WORLD" FOR MORE PICTURES & DETAILS.

☆ INDEX of ADVERTISERS ☆

ALLEN, JOHN D. 41
Anchor Serum Co. 46
Armstrong, B. Irvin 65

BAIRD CO., W. L. 6
Bancroft Acres 58
Barker, Howard C. 58
Barr Dairy Inc. 40
Bartlett Farm 37
Beacon Milling Co., Inc. 47
Bock, George W. 44
Boulc Brothers 54
Box 780 65
Brauns Sunny Lea Farm 36
Breeders' Directory 50
Budd Farm 25
Burgeson Farm 61
Burlingame, Field, Pierce & Browne, Inc. 50
Buttercup Farm 28
Butz, Robert J. 55

CANBY, J. O. 42
Carey Farms 54
Carnation Milk Farms 10
Carrington Farms Dispersal 62
Casey, Glenn 44
Cedar Lane Farm 24
Central Ohio Breeding Ass'n. 23
Central States Sales Co. 46
Chambric Farm 39
Chautauqua Co. Holstein Club 48
Chemung Farm 43
Chevrolet Motor Division 45
Christoph Farms 28
Clayton Farms Inc. 43
Cleaver Dispersal, Lester 60
Cowles, G. Harold 6
Creston Farms 25
Curtiss Candy IMproved Stud Service 29

DAIRY ASSOCIATION CO. 44, 46, 48
Dairy-Vac 57
Dana Co., C. H. 48
Danboro Holstein Farm 9
Dawdy, E. A. 21

EBONITE 61
Elgin Co. Holstein Breeders Club 48
Ellis Dispersal, J. C. 59
Elm-Becca Farm 29
Everly, R. E. 50

FENSTERMAKER, J. O. 58
Fergusson, James W. 44
Fernbrook Farm 7
Freeman, Don & Lloyd 38

GOLDEN ARROW FARMS 46
Gough, Sam 48
Graham School 60
Green Meadow Farms 5

HAWTHORN-MELLODY FARMS 30
Hays Farms Ltd. 53
Hays, Harry 58
Holstein-Friesian Ass'n. of America 26
Holstein-Friesian Ass'n. of Canada 66
Howacres 54

INTER CO. DAIRY CATTLE ASS'N. 50

KINGSTEAD FARMS 7
Kyland 2

LAKESIDE FARMS 35

MAC-RA COMPANY 48
Mapoval Farm 32
Marshline Farms 56
Midland Farm 33

NATIONAL BAND & TAG CO. 44
National Pedigree Co. 8
Northern Ohio Breeders Ass'n. 20

OSBORN, LELAND J. 58
Owen & Son, H. B. 37
Oxford Co. Holstein Breeders Ass'n. 44

PABST FARMS INC. 68
Pellissier Dairy Farms 32
Perth Co. H-F Breeders Ass'n 44
Peterson & Son, A. C. 41
Pfister, Bert 44
Phillips Dispersal, I. D. 64

REED & SONS, ERNEST A. 21
Rich-Herd Holsteins 33
River Valley Farm 9
Rock River Farms 31
Rosafe Farms 27
Rustic Herd 54

SCHROEDER & SONS, LINCOLN 37
Shipley, W. A. 48
Shore Holsteins Ltd. 44
Sioux Empire Show & Sale 34
Sisson Farm 8
Smith, C. B. 58
Strohmeyer & Carpenter, Inc. 58
Sunbeam Corporation 46
Swampy Hollow Farm 29
Swartz, Harvey W. 44

THOMSON, A. C. "WHITIE" 44
Toplands Farm 42
Traskdale Farms 65
Trunlan Farm 57

VIO BIN CORPORATION 48
Vosburgh, Charles 50

WALTNER FARMS 55
Waterloo H-F Breeders Ass'n, Inc. 44
Webster Co., H. K. 51
Wetmore Co., Fred C. 58
Wilcox, Harris 58
Winterthur Farms 67
Wisconsin State Dept. of Public Welfare 42
Woodbourne Farm 3
Wyeth Incorporated 49

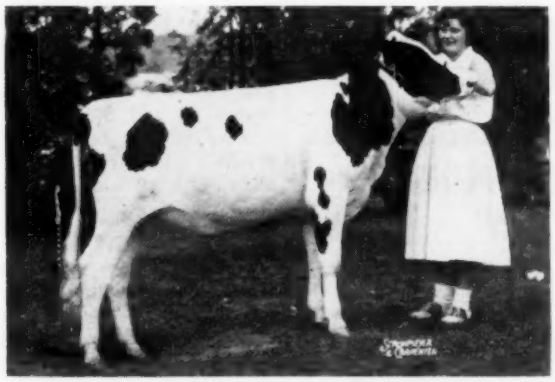

CORNELL MAX LIZANITA 4279371

Owned by Carol Bennett, Victor, N. Y., and nominated for All-American Heifer Calf. A defective cut of this heifer appeared in the Bennett Farms ad on page 69 of the Dec. 28 **World.**

Herdsman And Test Cow Milker

For a top small herd of Registered Holstein cows. Must be experienced and willing to work. For such a man, we will pay top wages, good living conditions and a chance for advancement. An opportunity of a lifetime for the right man. State age, number in family, and references in first letter.

Box 780

H. F. WORLD **Laconn, N. Y.**

a BARGAIN . . . this

WIS LEADER SON

Yes, a Selected Pedigree son of WIS LEADER (EX-GM), just a baby, out of a 612-lb. HIR 4-yr.-old 2X daughter of Sir Bess Ormsby Fobes Dean (GM)—next dam with 662 fat 305 days 2X.

His two nearest sires Gold Medal, and good records all the way.

Priced most reasonably—he's young.

Traskdale Farms

PRESTON TRASK

Hamilton, New York

(Phone 53)

TWIN BULLS

Ready for Heavy Service

Born October 1, 1955. Good size, well marked mostly dark, good individuals. From a 189,355-lb. VG-89 dam.

Their Sire:

SOVEREIGN COMMANDER ANTONIO

Very Good · SMP Sire

This plus-proven son of Montvic Rag Apple Sovereign headed the General Cochran herd where his daughters sold up to $5,050. Later used in SEPA breeding cooperative, Lancaster, Pa.

Their Dam:

ADMIRAL LUCINDA PRINCESS

Very Good (89) at 10y

Top record of 813 lbs. fat at 7y, three other records over 700 to 776 lbs. at 4y, 2X. **Lifetime in 10 lactations, 189,355 lbs. milk,** all 2X except for two months of one lactation. Still producing well. Daughter of Lauxmont Admiral Lucifer (VG-SMP).

Have been bred to 28 head in our herd and first calves look very promising. **Will sell your choice and half interest in remaining one.**

B. Irvin Armstrong

MIDDLETOWN, DELAWARE

1958 CLASSIFICATION SCHEDULE

State	Starting Date	Deadline Date	Fieldman
Conn., R. I., N. J.	Feb. 11	Jan. 11	Crissey
Eastern Michigan	Feb. 11	Jan. 11	Miller
Oklahoma-Texas	Feb. 11	Jan. 11	Harris
Southeast New York	Mar. 11	Feb. 11	Baldwin - Keene
Northwest Wisconsin	Mar. 11	Feb. 11	Brace
Western Ohio	Apr. 8	Mar. 1	Nichols - Moore
Central Pennsylvania	Apr. 15	Mar. 15	Nesbitt
North & South Dakota	May 13	Apr. 13	Stewart
Mont., Idaho, Utah	May 13	Apr. 13	Soper
Arizona-New Mexico	May 13	Apr. 13	Shortridge - Harris
Indiana	June 10	May 10	Miller
Maine-New Hampshire	June 10	May 10	Crissey
Ky., Tenn., Miss., La.	June 17	May 17	Cain
Southeast Pennsylvania	July 15	June 15	Nesbitt
Missouri - Arkansas	July 15	June 15	Harris
No. California-Nevada	Aug. 12	July 12	Shortridge
Colorado-Wyoming	Aug. 12	July 12	Soper
Southern Wisconsin	Sept. 9	Aug. 9	Brace
Iowa	Sept. 9	Aug. 9	Mathews
Western New York	Oct. 14	Sept. 14	Baldwin - Keene
W. Va., So. Va., N. C.	Oct. 14	Sept. 14	Burton
Western Pennsylvania	Nov. 11	Oct. 11	Nesbitt
Vermont-Massachusetts	Nov. 18	Oct. 18	Crissey
Eastern Ohio	Dec. 2	Oct. 27	Nichols - Moore
Nebraska	Dec. 9	Nov. 9	Stewart

Officers — Directors — Fieldmen of THE HOLSTEIN-FRIESIAN ASSOCIATION OF AMERICA

President ..... Scott Meyer, Hannibal, Mo.
Vice-President ..... Leon A. Piguet, E. Aurora, New York
Executive Secretary ..... Robert H. Rumler, Brattleboro, Vt.
Director of Extension ..... John E. Cooper, Brattleboro, Vt.
Counsel ..... Clinton M. Horn, 1144 Union Commerce Bldg., Cleveland 14, Ohio
Special Representative ..... Glen M. Householder, Brattleboro, Vt.

NATIONAL FIELDMEN

Allen N. Crissey, 360 Worthington St., Springfield 3, Mass.
Charles Brace, Lone Rock, Wisconsin
John H. Stewart, 1501 First Ave., S. Sioux Falls, S. D.
Russ Miller, 314 Fulton St., Williamston, Mich.
Richard Mathews, 4815 High Crest Rd., Rockford, Ill.
Robert L. Cain, 1931 Gilbert Lane, Knoxville, Tenn.
Donald W. Burton, Lesco Lane, Culpeper, Va.
Edward S. Soper, Box 106, College Place, Washington
Sam Harris, 7307 East Morris, Wichita, Kansas

FULL TIME STATE FIELDMEN

W. D. Brown, Secy., N. Y. Holstein-Friesian Ass'n, 706 Seneca Bldg., 121 E. Seneca St., Ithaca, N. Y.
Wm. J. Baldwin, Ass't. Sec'y, N. Y. Holstein-Friesian Ass'n., 12. E. Seneca St., Ithaca, N. Y.
Geo. Nichols, Ohio Holstein-Friesian Assn., 152 W. Liberty St., Wooster, Ohio.
Cyril E. Moore, Ohio Holstein-Friesian Ass'n., 152 W. Liberty St., Wooster, O.
Arthur W. Nesbitt, Sec'y-Fieldman, Pennsylvania Holstein Ass'n., 517 South Garner Street, State College, Pa.
Russell Shortridge, California Holstein-Friesian Ass'n., 225 Anglo Bank Bldg., Fresno, Calif.

BOARD OF DIRECTORS

Terms Expire 1958: A. H. Jergens, Hutchinson, Minn.; O. F. Foster, Clarkston, Mich.; J. O. Canby, Langhorne, Penna.; R. L. Pfeiffer, Carnation, Wash.

Terms Expire 1959: Arthur J. Johnson, Elkader, Iowa; Elsmer F. Berg, Brownsville, Wis.; John M. Stoffell, Knoxville, Tenn.; M. J. Humphrey, Williamsfield, Ohio.

Terms Expire 1960: Mark L. Borror, Springville, Calif.; John P. Case, Naperville, Ill.; David J. Roberts, Sauquoit, N. Y.; T. A. Burgeson, Grandview, Mo.

Terms Expire 1961: R. DeWitt Mallary, Bradford, Vt.; Grant Richards, American Fork, Utah; F. Murray Wigsten, Pleasant Valley, New York; Harold W. Craun, Roanoke, Va.

OFFICIAL CANADIAN EXTENDED PEDIGREES

"They Help You Sell"

Up-To-Date - Complete - Unmatched For Facts

Typewritten, 4-gen., 2 colours, one carbon copy $2.50
Mimeographed in one colour—25 copies 4.00
Additional copies beyond 25 — 2 cents each
"Who's Who in Canadian Holstein Sires" — per copy 1.00

PEDIGREE DEPARTMENT
THE HOLSTEIN-FRIESIAN ASSOCIATION OF CANADA
BRANTFORD, ONTARIO, CANADA

Smiles —

Men are more valuable than women. If you think that is nonsense, just remember that "every man has his price," but brides are given away.

* * *

Golfer: "I'm anxious to make this shot. That's my mother-in-law up on the clubhouse porch."

Friend: "Don't be a fool, you can't hit her from here. It's 300 yards."

* * *

When the teacher explained that if anyone wanted to go to the washroom he should hold up two fingers, a first-grader plaintively asked: "How's that going to help?"

* * *

A couple of co-eds were talking about their future plans. One remarked that she intended to get an airline hostess job. "That way," she said, "I'll meet lots of men."

"Might be an idea," agreed her companion, "but wouldn't you meet as many men doing something else?"

The first gal shrugged. "Could be," she admitted, "but not strapped down."

* * *

Henry: My dear, I really don't believe you can ever teach that dog to obey you."

Mrs. Snow: "Nonsense, darling. Just remember how obstinate you were when we were first married."

* * *

An old timer is one who remembers when it cost more to operate a car than to park it.

* * *

Officer: "I ketched this here guy pinchin' bananas off a fruit stand."

Judge: "Ah! Impersonating an officer! Two years. Next case."

* * *

One of the Minneapolis Boosters tells about picking up a Gideon Bible in a Fargo hotel. Pasted inside the cover was a sheet which said. "If you are lonely and discouraged, read Psalms 23 and 27."

After reading them he noticed a penciled note in a feminine hand in the margin: "If you're still lonely and discouraged, phone Y. 1943."

* * *

A little girl had just come home from a friend's birthday party and was telling her mother of the good time.

"Did you thank Jane's mother for the good time?" asked the mother.

"Oh, no! The girl in front of me did, but Jane's mother said, "Don't mention it,' so I didn't!"

9 Out of 10 Sons Increased Production!

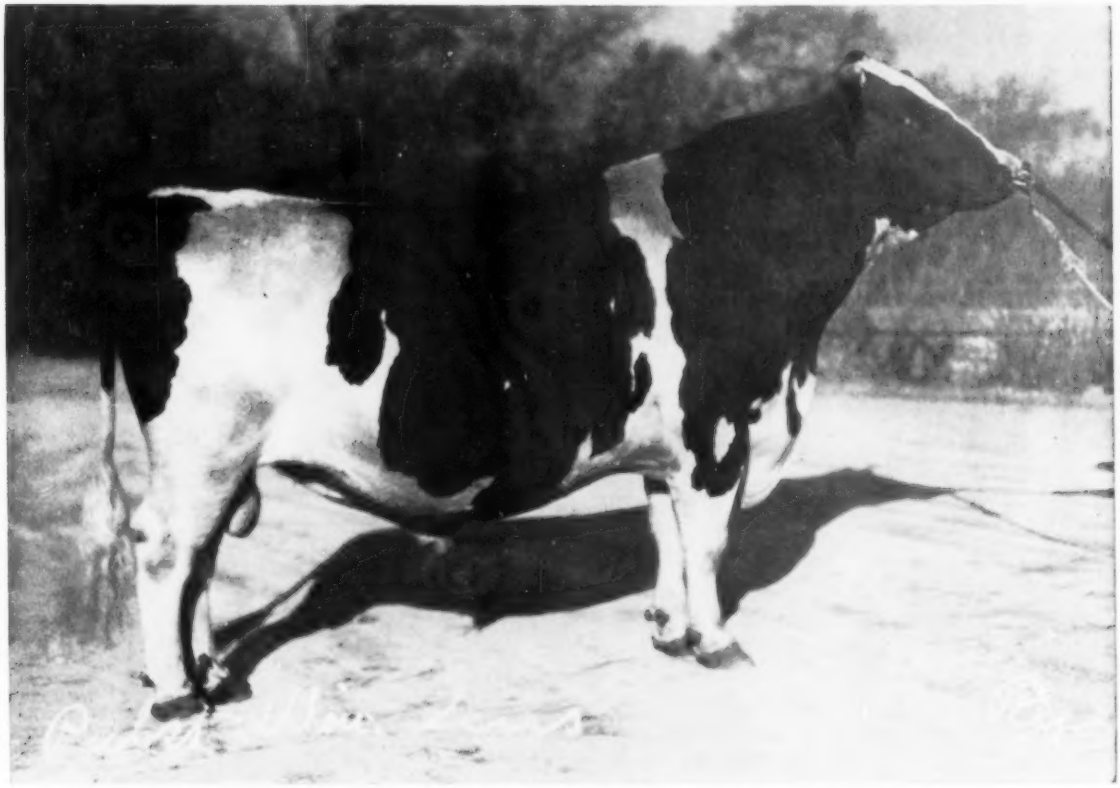

PABST WINTERTHUR ZEUS (Excellent - Gold Medal)

Here are his 10 Proven sons listed in Volume 13

	ZEUS Sons	No. Dtrs.	Avg. Fat	Proof
1.	GM	26	616 F.	+82 F.
2.	GM	25	546 F.	+43 F.
3.	SP	12	593 F.	+ 8 F.
4.	SP	12	522 F.	+61 F.
5.	SP	26	552 F.	+19 F.
6.		21	465 F.	+10 F.
7.	SP	21	500 F.	+47 F.
8.	ST	10	588 F.	+89 F.
9.		24	545 F.	+29 F.
10.		17	484 F.	−48 F.

The above figures represent 194 **granddaughters of ZEUS,** sired by his 10 HIR proven sons, with an average production of 540 lbs. of fat, 2X, 305d, ME. To the best of our knowledge this is equalled by only one other sire of the breed. We think a **grandson or a double grandson of ZEUS** could produce results for you.

Winterthur Farms • WINTERTHUR, DELAWARE

37 Years of Continuous Testing, Last 24 on 2X milking — Accredited, Negative

SIX "BURKE" DAUGHTERS RECOGNIZED AS GOLD MEDAL DAMS

All have met production and classification requirements themselves

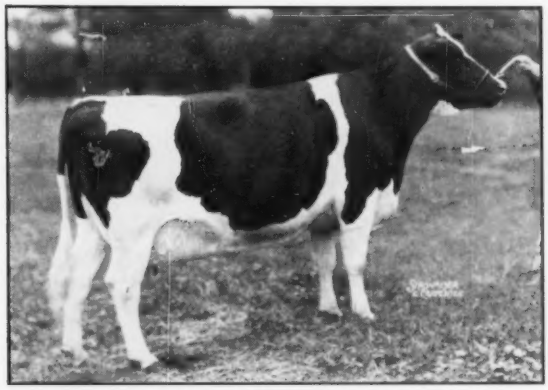

PABST BURKE RAG APPLE DE KOL "E"
6 of 7 progeny qualified for production
8 of 9 progeny qualified for type

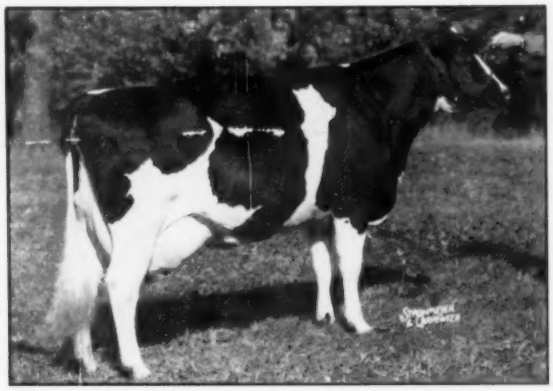

PABST BURKADE WAYNE PRILLY "E"
3 of 3 progeny qualified for production
3 of 3 progeny qualified for type

PABST BURKE CASCADER BESS "VG"
6 of 6 progeny qualified for production
4 of 6 progeny qualified for type

PABST BURKE INKA STAR "E"
3 of 3 progeny qualified for production
3 of 3 progeny qualified for type

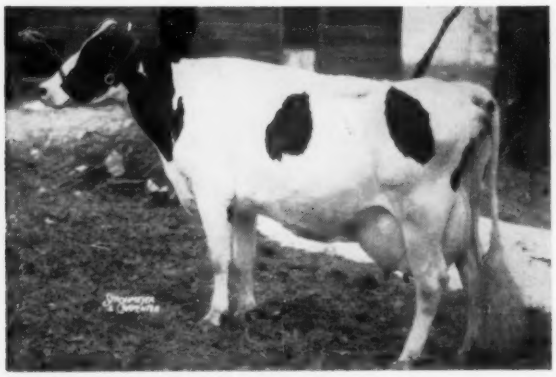

PABST BURKE JUDITH "VG"
3 of 4 progeny qualified for production
4 of 4 progeny qualified for type

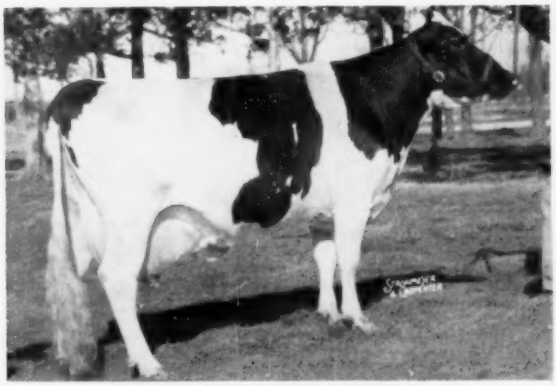

LARRIETTA BURKE BONNIE "E"
3 of 4 progeny qualified for production
5 of 5 progeny qualified for type

A seventh "Burke" daughter, Weber Burke Dusty Jo is also recognized as a Gold Medal Dam. This gives Burke another record unequalled by any other sire.

Burke-bred bulls for sale. Write for pedigrees and information for securing semen.

PABST FARMS INC. Acc. & Neg. Oconomowoc, Wis.